

THE

CRESCENT

1943

THE

CRESCENT

1943

SERVICE . . .

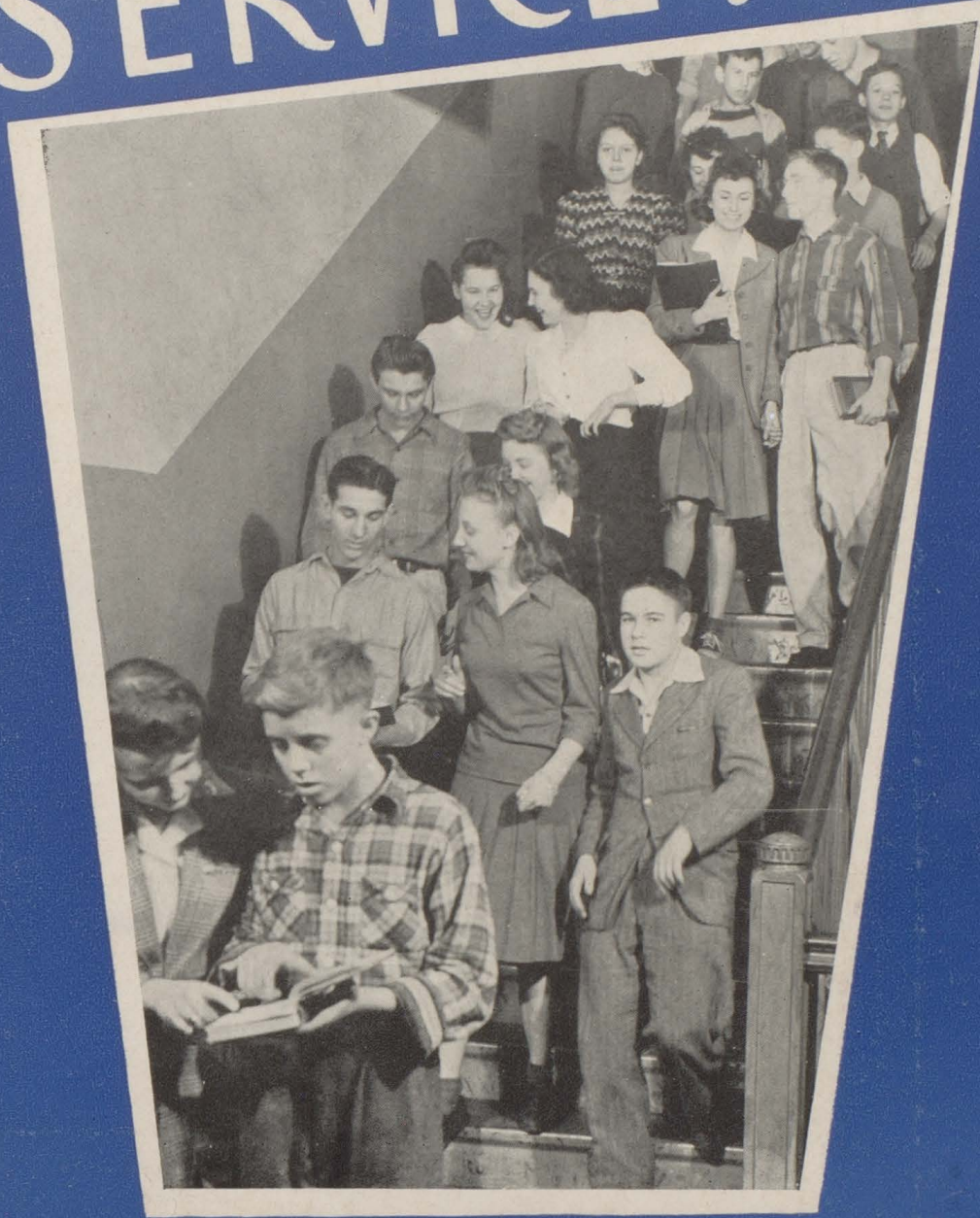

To all those who formerly walked the halls of Elwood High School and now guard the shores all over the world, this book is gratefully dedicated.



In the conquest which is service,
In the victory which is peace.

—Ibid.



I pledge allegiance to the flag of the United States of America and to the republic for which it stands, one nation indivisible, with liberty and justice for all.

The 1943 Crescent

SERVICE: AN IDEAL REALIZED AT E.H.S.

Everywhere you turn you see proof of service, any type you can think of, all being performed in Elwood High School. Our service organization is the Student Council.

We set up a system under a constitution, which provided for the organization of a student council made up of representatives from the home rooms. It has become a major organization, serving as an instrument for contact between the student and the school organization.

Committees for various needs work for the good of the school, donating time and energy to carry the burden in order to serve their fellow students.

Attitude is one of the most valuable of tools. As essential as the actual work itself, no undertaking can successfully succeed without it.

Service, the very word itself tells a complete story. Helping others, serving others, it goes on wherever there is one person or a thousand persons who unselfishly think of more than themselves.



Left—Officers of the Student Council



EDUCATING THE INDIVIDUAL IS SCHOOLS' GREATEST SERVICE

There has often been the question, "In time of war when my country needs me to fight, should I choose the armed forces instead of finishing school?"

Your country does need you but it needs intelligent and capable men and women and school provides the opportunity to become intelligent and capable in your efforts.

Now, more than ever, subjects should be stressed that so aid and inform the individual and educate him in the needs of today.

Important as fighting men may be they cannot win victories without knowledge of tactics and scientific solutions to problems.

This year Elwood High School gave its students an opportunity to enlarge this knowledge. Refresher courses in mathematics were given to those who were found to need them. Advance shop and electrical courses were offered and the science subjects, chemistry and physics were emphasized.

Probably the one that affected more persons was the Physical Fitness Program. This, a government issue, required a period a day for Juniors and Seniors. To build the youth of the nation and toughen them for the fight ahead was the purpose of this program and it is sure to result in success for the enthusiasm of the people will not allow it to fail.

English 4 class under direction of Miss Nuzum.



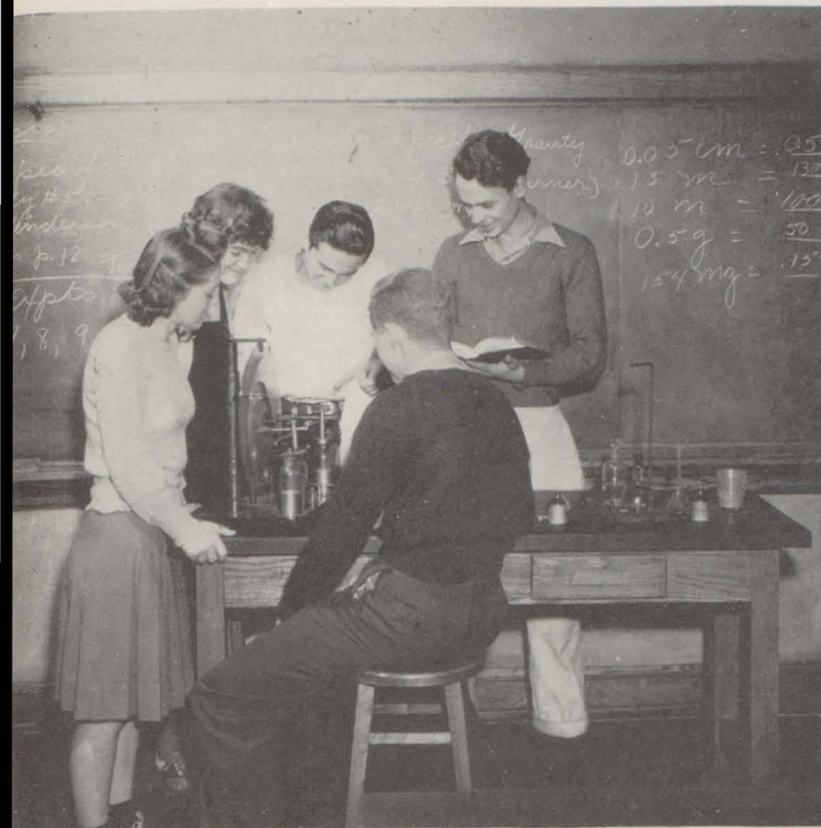

Physics Class

Shop Class

Civics



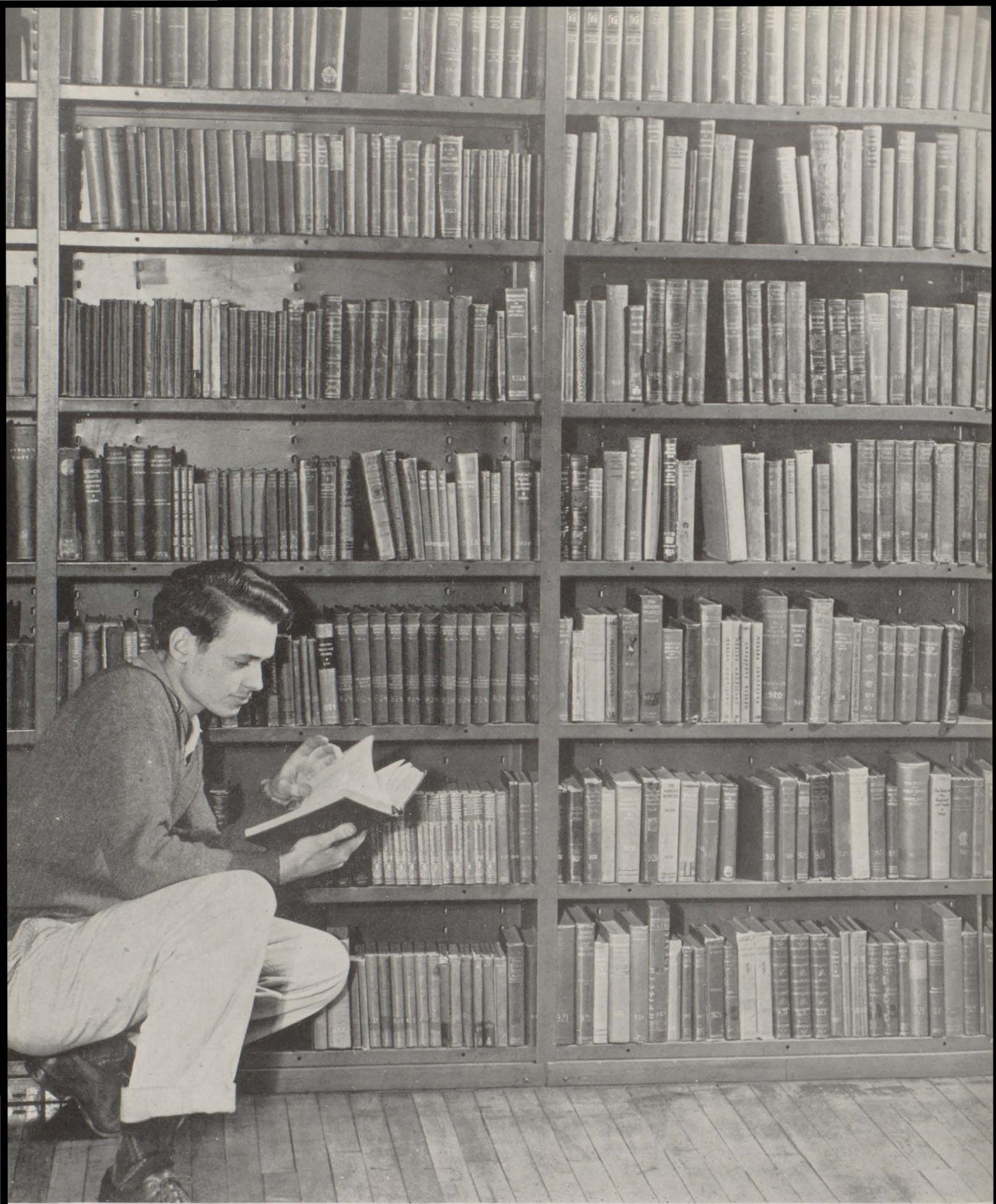

SERVICE TO THE SCHOOL

CONCESSION GROUP—Upper Right

Walter Anglemeyer, Rosemary Balsar, Patricia Bowman, Jeanne Brillhart, Marjorie Bohlander, Florence Bright, Jane Bennett, Earl Boyer, Clara Beck, Clifford Carlile, Thomas Carr, Elmer Cole, Marjorie Coats, Garth Day, Sarah Dudley, Marvin Dailey, William Frye, Royal Harrison, William Hight, Betty Hill, Shirley King, Dorothy Merritt, Ruth Mike, Martha Mort, Virgil Moorhead, Martha Nell Moore, Eddie McGuire, Robert McGill, Willis McGraw, Raymond McDaniels, Trula Stewart, Wayne Sosbe, Joyce Shaw, Rodney Simmons, Alberta Sizelove, Harold Stafford, Joe Slayton, David Watters, Wanda Walker, Paul Sloan, Barbara Gross, Ann Tomilson, Rosemary Bell, Carolyn Blackburn, Walter Franklin, Alice Miller, Miss Clara J. Nuzum.



PROGRAM COMMITTEE—Center Right

An able group this year sponsored by Miss Eleanor Kidwell and Mr. George Smith planned the programs for the entire year. The committee consists of Leo Tanzilli as chairman and Betty Hinshaw, Pamela Auxter, Dorothy Havens, and Eugene Wood. Thanks for a grand job.



Right—Presentation of bond to Mr. Phillips by class of '42.

SERVICE TO THE COMMUNITY

In time of War the Students of E. H. S. are not asleep at the switch. One of the most outstanding organizations at the present time is that of the Messengers organized for the purpose of assisting air raid wardens in their work during blackouts.

To be a Messenger these people took ten hours of First Aid Training some going onto take a more advanced course. Besides this they attended classes teaching them the fundamentals in combating bombs or fires due to air attacks. During Practice Blackout and Dimout these messengers served unfailingly, determinedly, at their posts never leaving them until the all clear signal was given. It is in times like these that people of High School age show their real love of country and democracy, being willing to give their all for that cause.

To honor those already gone from Elwood and now in the service of their country a Roll of Honor has been placed in a position of prestige that all may know those who fight so courageously and so silently.

These things are only two small examples of what the citizens of Elwood are willing to do in order to more effectively serve their community and their country.

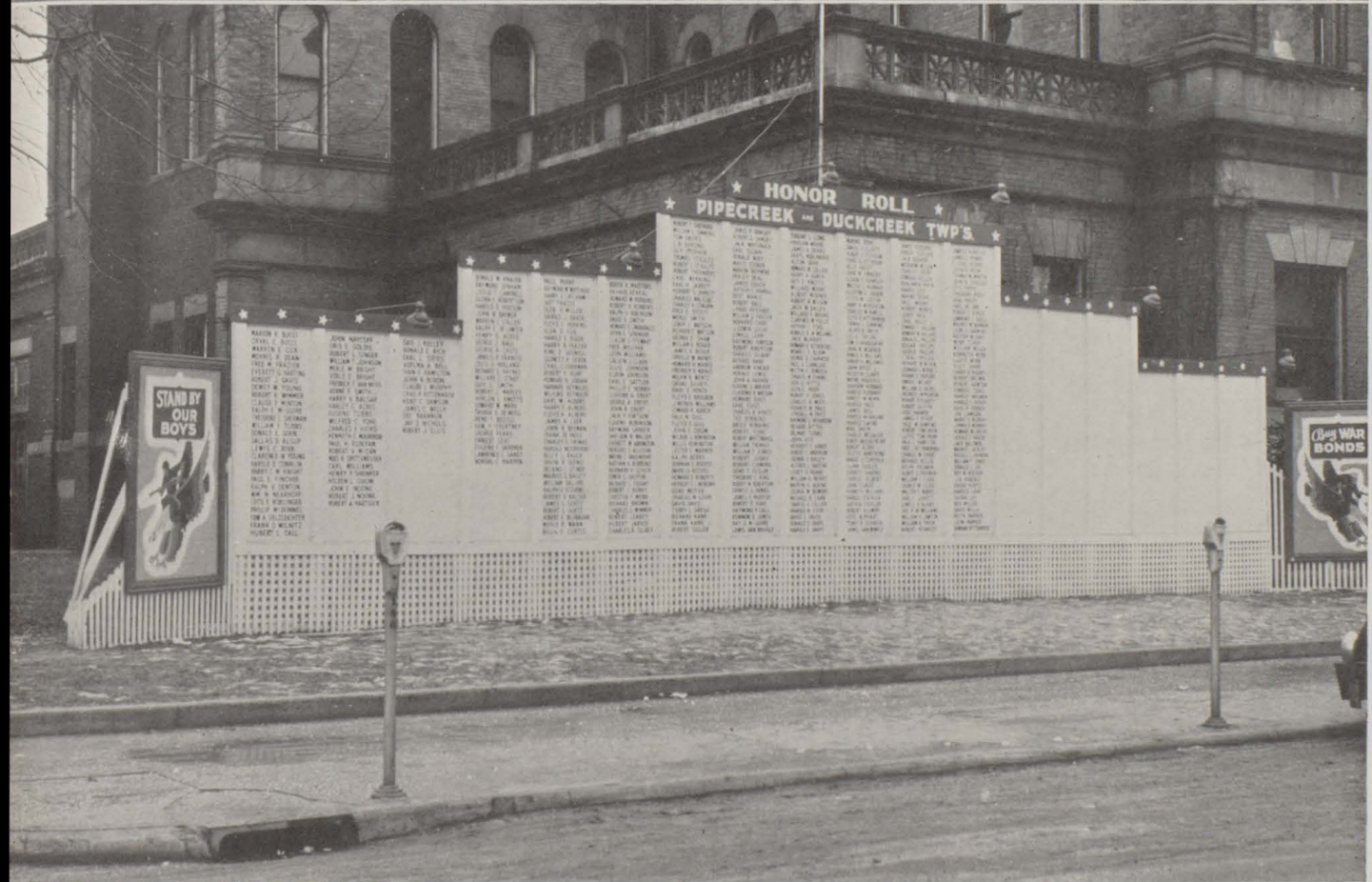

SERVICE TO THE NATION MEANS



We all know how important the buying of War Stamps and Bonds are in the winning of this War. All during our school year there has been a committee for the purpose of keeping the students alert to this need. They have worked tirelessly and painstakingly as all people must do in times of emergency, unrewarded and often unthanked.

An Award Committee is now functioning in our High School to prove to students that though a war is being fought, there are still things at home worth striving for, worth being recognized as important and permanent. Among these things are basketball, football, band, track, debate, Student Council, and literary work.

WORKING TO WIN THE WAR



Another important committee of our high school is the War Committee. This committee searches out new ways in which high school students may take an active part, directly or indirectly in the war effort. Such things as scrap drives, benefit dances, and the like were instigated by this committee.

Today, as in 1918, soldiers are marching all over the world, but today, those soldiers are the boys that used to make all the baskets at the Friday night games, the boys that sat across from you in study hall, and the boys you danced with at the Senior Prom. Let's see that history doesn't repeat itself and the same thing happen to our children.

As a sergeant has authority over his two squads, a captain over his crew, so must a school have someone to lead them. The faculty of Elwood High School does not reign with a raised whip but rather guides with a friendly hand. Where students and teachers are on close speaking acquaintances and co-operation is a by-word. We give you some of the grandest people in the world, fondly known as the "Upper Crust" and the "Cellar Gang", the faculty of Elwood High School.



ADMINISTRATION



Superintendent of
Elwood Public Schools
C. C. Hillis

Perhaps the greatest example of service in our school is that shown by the two leaders and guardians of our fates. Mr. Phillips and Mr. Hillis are always ready and willing to aid us in any problems we may have whether social, mental, physical or just an old fashioned case of the "gripes." As students we consider ourselves lucky to have such men as these always standing by us, backing us up.

Principal of
Elwood High School
G. Warren Phillips



IN MEMORIAM

When we met here together yesterday there was one among us who, very real and alive then, is today only a memory. In the presence of that shocking realization we have been humbled. Any tribute in words we may try to pay to William F. Smith must seem all too trivial and inadequate.

The least we can do, however, in his honor is to recall but a few of his many contributions to our schools, to our community, and to the whole cause of education. For twenty-five years he has been a real and significant part of the Elwood Public Schools. In whatever capacity he has served our schools he has worked hard and conscientiously and, always, with the welfare of the student as his first interest. In his civic life, in his church, and in every movement or enterprise in which he has taken part he has given his best.

He was a man of ready wit, keen wisdom, and deep insight; a man of kindness, tolerance and understanding. Mothers and fathers of many of you here this morning knew Mr. Smith when they were students in high school. They will tell you he was then kind and understanding just as you saw him yesterday. Writing in the 1934 high school annual, and his subject was

"Sportsmanship," Mr. Smith said, "If carried out into life after school and given a fair chance, the spirit of good sportsmanship will bring less of exploitation and cruelty and more of justice and well being." There is the essence of his philosophy "less exploitation and cruelty and more of justice and well-being."

Long a victim of recurring physical distress, he did not complain. And what, to me, was most remarkable about the man, and I know that teachers who knew him well can appreciate this most, when he became the victim of mental, of psychological distress, he did not cringe, or alibi, or revolt, but met the situation bravely, with disarming humility and a quiet, smiling tolerance. Thereby he grew in spiritual stature to a height that few of us can ever hope to reach.

If anyone should ask of you, "Did you ever meet a true gentleman," you can say, "Yes, I knew William F. Smith."

If anyone should ask you, "And what did that gentleman leave as his legacy?" you can reply, "He left us his good works; they were his great riches, and he gave them abundantly."

—Donald Brown.

William F. Smith left us April 8, 1943.

School Board: Left to right
C. G. Norris, Treasurer;
Thomas McCarty, Secretary,
Raymond Nuding, President.





FACULTY GROUP

First Row, Left to Right

Keith L. Maxwell
Chemistry
Physics

Mary M. Barnes
Health Safety
History

Helen Louise Thomas
Commercial

Cynthia Demaree
Latin
English

Mary Records
Spanish
English

Harry L. House
Shop

Second Row, Left to Right

Clara J. Nuzum
Latin
English

Martha Nash
Commercial

L. Rush Hughes
City Director of Music

Palmer J. Davis
Agriculture

Harry M. Bridges
Sociology
Civics

Ed Johnson
Physical Fitness

Blanche Digel
English



FACULTY GROUP

First Row, Left to Right

Gladys McCammon
Physical Fitness

Regina Grosswege
Mathematics

Mary M. Allen
Library

Helen Benedict
Art
Mechanical Drawing

Eleanor Kidwell
Home Economics

Esther Koons
Home Economics

Second Row: Left to Right

W. F. Smith
English

Harley L. Ashton
History

George Smith
Mathematics

T. B. Lindley
English
History

J. Ray Waymire
Biology
Health

Earl B. Forney
Mathematics
General Business

Donald Brown
English
Public Speaking
Mathematics



Don Noble,
President

Betty Mae Williams,
Vice-president.

Marjorie Cochran,
Secretary

Wilma Legg,
Treasurer

Cynthia Demaree,
Sponsor.

WE FOLLOW OUR FOOTSTEPS BACK--

Problem children. Yes, that has been our title from the start. Most usual freshman classes are expected to and usually do get lost in their first initiation into high school life, but even there our class was different. It was during the Sophomore year that our class distinguished itself by getting lost three-fourths of the time.

We do boast one of the most outstanding basketball stars in Elwood High School basketball history, Jim Copeland. Besides Jim there were many other excellent veterans of the hardwood and gridiron in our class. Not only do we have brawn but we have brains. A large percentage of the class are not strangers to good grades, some of them winning high honors for themselves in their special field.

These are only a few of the exceptional merits of this outstanding class. Problem children we may be, but at the same time we are ambitious enough to use our unusual energies to carry on from here.



Characters of the Senior
Play "The Patsy":

Betty Mae Williams...Patsy
Betty Hinshaw, Jim De
Hority, Bob Kurtz, Loranelle
Lamn, Curtis Hobbs, Marg-
aret Ballard, Howard Welches,
Stephen Dauenhauer.

Director: Rush Hughes.

SENIORS OF 1943

We finally reached the top, success at last, for most of us at least. Proudly we await the final victory—graduation. What lies ahead—no one knows.

MARGARET ACRES
ROBERT ADAMS
KARL ALLEN



ANNEILEEN
ANGLEMEYER
EMMAJEAN
ANGLEMEYER
MARGARET BALLARD



HARRY BALLINGER
RAY BARKER
HELEN BARRETT

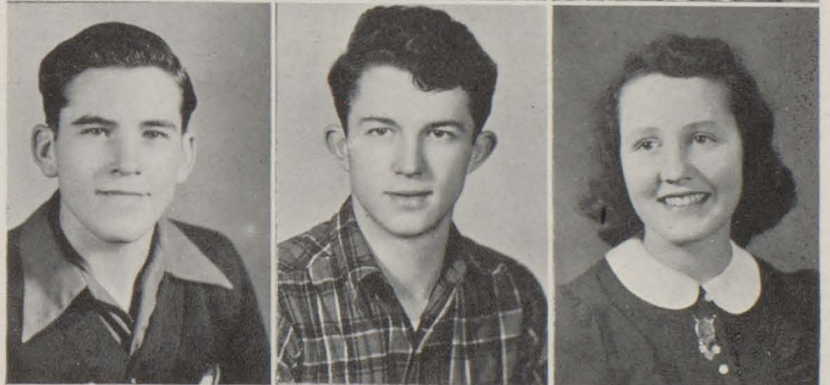

PHYLLIS BAXTER
ROSALINE BEACH
DOROTHY MAE BEST





ELDON BIRKENBINE
MARTHA BLAIR
WALTER BOYD
JAYNE BOYLE



JOSEPH BRAUN
JOHANNA BURTON
PAUL BYUS
ANNA CAIN



GEORGEANNE CARLYLE
JOHN CHAMPION
MARGARET CHANCE
RICHARD CLUGGISH



MARJORIE COCHRAN
VIRLE COLLIER
JAMES COPELAND
ANN COURTNEY

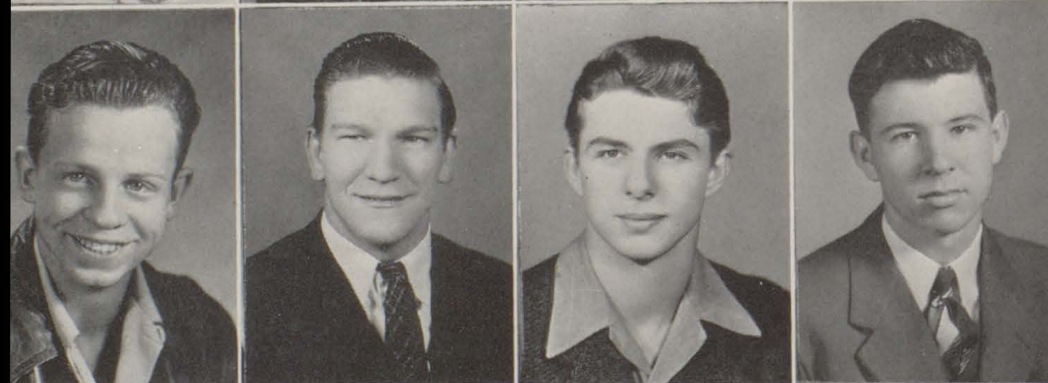

JAMES CUNNINGHAM
STEPHEN DAUENHAUER
JAMES DE HORITY
MARVIN DE LAWTER



JEAN DONALDSON
JAMES DURR
JOYCE ELLIOTT
FRED ELLIS

SENIORS OF 1943

Aceres, Margaret

Adams, Robert

President of Sophomore Class '40-'41,
Vice. Pres. Junior Class '41-'42, Mega-
phone '42-'43; Student Council '42-'43, H.
R. Treas., '43.

Allen, Karl

Anglemyer, Anneileen

Annual '41-'42; '42-'43.

Anglemyer, Emmajean

Annual '41-'42; '42-'43;

Ballard, Margaret

Senior Class Play, Junior Class Play,
Junior Stage Manager, '41-'42.

Ballinger, Harry

Barker, Ray

Barrett, Helen

Baxter, Phyllis

Home Room President '42-'43.

Beach Rosaline

Annual '41-'42; '42-'43; Student Council
'43.

Best, Dorothy Mae

Birkinbine, Eldon

Basketball '41, '42, '43; Track, '41, '42;
Vice Pres. H. R. '41-'42.

Blair, Martha

Annual 1942, Student Council '40, '41,
'42, '43; Treas. S. C. '42, Pres. S. C. '43;
Student Planning Committee 1942; Li-
brary Ass't '39-'40-'41-'42-'43.

Boyd, Walter

Boyle, Jane

Sec'y H. R. 1942-43.

Braun, Joseph

Track '41-'42, Cheer Leader, '39-'40-'41-
'42-'43.

Burton, Johanna

Band '41, '42, '43, Junior Class Play.

Byus, Paul

Band 1934-1943, President Band '42-'43.

Cain, Anna

Carlile, Georgeanna

Champion, John

Band '40, '41, '42; Athletic Manager
'42-'43.

Chance, Margaret

Cluggish, Richard

Cochran, Marjorie

Band '41-'42-'43; Sec. Band, '42-'42; Sec.
Senior Class, '42-'43; Vice Pres. H. R.,
'42-'43; Sec. H. R., '41-'42.

Collier Virle

Copeland, James

Basketball '39-'40-'41-'42-'43; Track '41;
Pres. H. R. '41-'42.

Courtney, Ann

Chairman of Christmas Program (Sr.)
'42-'43; Junior Class Play.

Cunningham, James

Basketball '39, '42-'43; Annual '42-'43.

Dauenhauer, Stephen

Glee Club '41-'42; Chorus '42-'43; Senior
Class Play '42-'43; Vice. Pres. Junior
Class '41-'42.

DeLawter, Marvin

Donaldson, Jean

Durr, James

Sec'y Junior Class '41-'42.

Elliott Joyce

Sec.-Treas. H. R. '42-'43.

Ellis, Fred

Pres. Junior Class '41-'42; Vice Pres.
Sophomore Class '40-'41; Student Coun-
cil '42.

SENIORS OF 1943

Farr, Mary

Hunt, Betty

Fettig, Danny

Glee Club '42-'43; Chorus '42-'43.

Johnson, Nedline

Fettig Lenore

Juday, Paul

Glee Club '42-'43; Projection, '42-'43;
Chorus '42-'43; Annual '41-'42; Home
Room Sergeant '42-'43.

Fields, Donald

Gee, Mary Frances

Vice Pres. H. R. '42-'43.

Justus, Maebelle

Plays '41-'42; Junior's Mustache, Christ-
mas Play.

Goodknight, Clela

Glee Club '42-'43; Chorus '41-'43; An-
nual '41-'42, '42-'43; Treas. H. R. '42;
Student Program Committee.

Kurtz, Bob

Glee Club '43; Projection '43; Chorus '43;
Basketball (Agriculture) '43; Pres. H. R.
'41-'42; Vice. Pres. H. R. '42-'43; Senior
Class Play.

Hackett, Ellen

Glee Club '41-'42-'43; Student Council
'41-'42; '42-'43.

Lamm, Loranelle

Annual '42-'43; Sec't H. R. '41-'42; Plays
'42; Junior's Mustache; Senior Class Play.

Heflin, Don

Basketball '42-'43.

Leachman, Helen Marie

Glee Club '40-'41; Chorus '41-'42.

Hinshaw, Betty

Annual '40-'41; '41-'42; '42-'43; Student
Planning Committee '41-'42; Pres. H. R.,
'41-'42; '42-'43; Student Program Com-
mittee '41-'42; '42-'43; Senior Class
Play '42-'43; One Act Play.

Legg, Wilma

Treas. Jr. Class '41-'42; Treas. Sr. Class
'42-'43; Annual '42-'43.

Hobbs, Curtis

Chorus '41; Ag. Basketball 4 years; Sen-
ior Class Play '42-'43.

Leisure, Omer

Hocker, Joan

Glee Club '41-'43; Chorus '40 to '43;
Pres. H. R. '42-'43.

Lilly, Joseph

Basketball '39; Football '42.

Hodson, Mary

Annual '42-'43.

Lindley, Paul

Debating '40-'41; Band '40-'41-'42; Bas-
ketball '40-'43; Football '42; Track '42;
Megaphone '42; Student Council '42; Stu-
dent Planning Committee '42.

MARY FARR
DANNY FETTIG
LENORE FETTIG
DONALD FIELDS



MARY FRANCES GEE
HARRIETT GOINGS
CLELA GOODNIGHT
ELLEN HACKETT



DON HEFLIN
BETTY HINSHAW
CURTIS HOBBS
JOAN HOCKER



MARY HODSON
BETTY HUNT
NEDLENE JOHNSON
PAUL JUDAY



MAEBELLE JUSTUS
BOBBY KURTZ
LAURANELLE LAMM
HELEN MARIE
LEACHMAN



WILMA LEGG
OMER LEISURE
JOSEPH LILLY
PAUL LINDLEY





WILLETTA LOCKE
HAROLD LONG
PAULINE MANGHELLI
MARTHA NELL MARLEY



BEVERLY MARTZ
GEORGE MONROE
BETTY MOORE
THOMAS MORGAN



JEAN MORRIS
BETTY MOYER
HOWARD MYERLY
WILLIAM McCALL



MILDRED McCARTHY
DON NOBLE
RITE NOONE
CHARLOTTE O'BRIEN



CHARMIAN OWEN
CHRISTINA PARKER
JOHN REESE
PATRICIA RENNER



JOHN ROTT
EUTHA ROWE
THURMAN RUNYAN
ROBERT SIGLER

SENIORS OF 1943

Locke, Willetta

Annual '41-'42; '42-'43; Student Council, '41-'42; Library Assistant '39-'40-'41-'42-'43.

Long, Harold**Manghelli, Pauline****Marley, Martha Nell****Martz, Beverly**

Sec'y H. R. '42-'43.

Monroe, George

Projection '42.

Moore, Betty

Glee Club '40-'41.

Morgan, Thomas**Morris, Jean**

Glee Club '40-'41; Chorus, '42-'43.

Moyer, Betty

Annual '42-'43; Student Council Vice Pres. '42-'43.

Myerly, Howard

Projection '42-'43; Glee Club '43.

McCall, William

Projection '42-'43.

McCarthy, Mildred**Noble, Don**

Glee Club '41-'42; Projection '41-'42; Chief Operator '42-'43; Pres. Senior Class '42-'43; Student Council '42-'43; 2 one act plays '41-'42; Debating '40-'41; '41-'42; Pres. '42-'43.

Noone, Rita**O'Brien, Charlotte****Owen, Charmian**

Annual '41-'42; '42-'43.

Parker, Christina**Reese, John****Renner, Patricia**

Debating '40; Student Council '40-'41.

Rott, John**Rowe, Eutha**

Chorus '42; Debating '42.

Runyan, Thurman

Basketball '40, '41, '42, '43; Football, '40, '41, '42, '43; Track; Vice Pres. H. R. '43.

Sigler, Robert

Treas. H. R. '41.

SENIORS OF 1943

Silvey, Vernon

VanNess, Loren

Simmons, Maxine

Vinson, J. C.

Glee Club '41-'42; Projection '42; Chorus '42; Track '41; Play '42; Minstrel.

Smith, Fred

Chorus '40-'41; Band '41-'42; Usher, '42-'43.

Vinson, Kenneth

Glee Club '41-'42; Projection '42-'43; Play '42; "Seventeen."

Snipe, Dollie

Stewart, Carolyn

Ward, Donald

Talley, Arthur

Welches, Howard

Usher, '41-'42-'43; Megaphone '42; Senior Class Play '42.

Tanzilli, Leo

Glee Club '41-'42; Megaphone '41-'42; '42-'43; Student Council '41-'42; '42-'43; Student Program Committee.

Whisler, Lucille

Taylor, Norma

Glee Club '41-'42.

Wilburn, Norma

Thalls, Wayne

Entered U. S. Service '43.

Williams, Betty Mae

Vice Pres. Senior Class '42-'43; Sec'y Junior Class '41-'42; Megaphone '41-'42; Annual '42-'43; Pres. H. R. '42-'43; Senior Class Play '42.

Thompson, Billie

Thompson, Joann

Sec't Treas. H. R. '43; Student Program Committee '42; Play '42; Junior's Mus-tache.

Williams, Doris

Glee Club '43; Football '39.

Turner, Lucille

Social Committee '43

Woodsides, Billy

Football '39.

VERNON SILVEY
 MAXINE SIMMONS
 FRED SMITH
 DOLLIE SNIPE



CAROLYN STEWART
 ARTHUR TALLEY
 LEO TANZILLI
 NORMA TAYLOR



WAYNE THALLS
 BILLIE THOMPSON
 JOAN THOMPSON
 LUCILE TURNER



LOREN VAN NESS
 J. C. VINSON
 KENNETH VINSON
 DON WARD

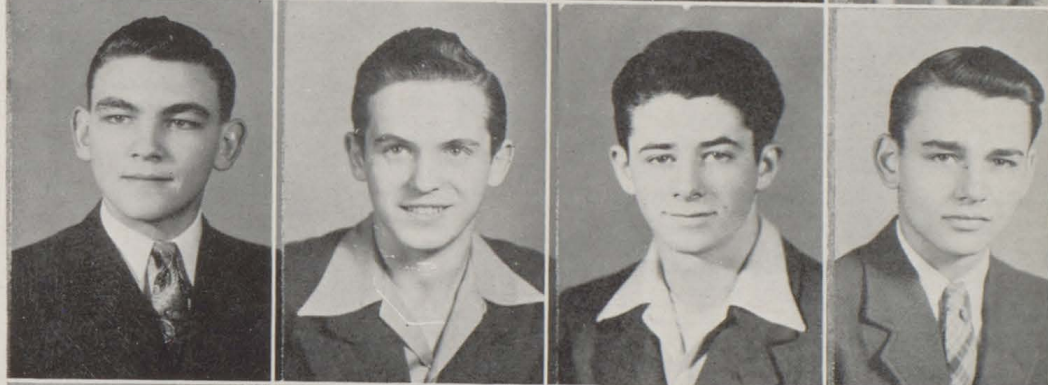

HOWARD WELCHES
 LUCILLE WHISLER
 NORMA WILBURN
 DORIS WILLIAMS



BETTY MAE WILLIAMS
 BILLY WOODSIDES



JUNIORS

The Junior class of Elwood High School, 1943 edition, is a class with many "firsts" in its career.

As Freshman they were the first class to organize and elect freshman officers. They were also the first class to have a party as freshman and the first class to achieve a perfect record for behavior from that time to the present.

As Juniors they were the very first class to have a play and needless to say, it more than lived up to everyone's expectations.

The Junior class is well represented in basketball, football, debating and band as well as literary work.

It has been said of the Junior class that they are ready and willing to cooperate whole-heartedly with any and all school projects. With such class officers as they have had, that has not been a hard task.

The Juniors hope to enter into the coming year, their last, as students of E. H. S. just as wholeheartedly as they have in the past, and make it their best.

HOME ROOM 300-A

First Row: Leo Boyer, Mary Craig, Frank Adams, Margaret Blubaugh, Robert Champion, Patsy Clark, Lyle Clapper, Arleen Cramer, Allen Anderson, Betty Burton, Richard Bannon, Mary Lou Collins, William Barry.

Second Row: Mrs. Records, Arwin Davies, Donald Dean, Ernest Alexander, Delores Blankenship, Katherina Baubi, Juanita Durr, Norma Davis, Catherine Brandon, Tillie Butler, Juanita Albright, Robert G. Davis, Leo Demos, Ross Caldwell.

Lyle Clapper, President
Leo Demos, Vice-President
Roy Hutcheson, Secretary
Earl Reasoner, Treasurer



Home Room 307

First Row: Jane Fettig, Robert Hancher, Lois Fetz, Oliver Haynes, Retta Hobbs, Jack Hobbs, Marie Faulstich, Milton Gough, Alice Elmore, Richard Green, Jerry Lynn Hesler.

Second Row: Roy Hutcheson, Russell Henderson, Helen Hughes, Joyce Ann Hoppenrath, Mary Ann Grossestreuer, Elaine Henderson, Rosalie Hoppel, Dorothy Granger, James Hook, Elmer Ewing, Mr. T. B. Lindley.



Home Room 206

First Row: Joyce Kurtz, Ray Laughlin, Mae Myerly, William Montgomery, Barbara Kimmerling, David Locke, Mary Myerly, Richard Lehr, Ellen Juday, Bryce Miller.

Second Row: Betty Leisure, Karla Loyd, Patricia Miller, Carolyn Linsmeyer, Jean Murphy, Ruby Lambertson, Patricia Lee, Betty Kochman, Janyce Knotts, Mr. Harley Ashton.

Third Row: Beatrice Kane, Barbara Keller, Martha Miller, Glenn Mays, Edward Moschell, Howard Lambert, Robert Justice, Esther Mock, Marjorie Kreft, Doris Miller.



Home Room 310

First Row: Jack Heaton McQuinn, Frances Parker, David Quick, Rosemary Scott, Eugene Roop, Jenester Noland, Jack Renner, Mary Alice Parker, Daniel Owens, Dorice Smith.

Second Row: Robert Simmons, Robert Ray, Eugene Quarries, Mary Lynn McCormick, Margaret Pietz, Betty Pierce, Betty McCan, Mary Quarries, Lilma Sides, Earl Reasoner, Chester Paskell, Mr. Keith Maxwell.



Home Room 200

First Row: Miss Esther Koons, Norman Wilson, Madonna Underwood, Elmer Wiegert, Roberta Watson, Dorwin Street, Betty Whitenack, Loren Wittkamper, Lenamae Wardwell, Robert Williams, Kathryn Wessler.

Second Row: Robert Ward, William Thomas, Joan Spitzmesser, Pauline Tucker, Joyce Wittman, Mary Lou Williams, Barbara Woodsides, Elizabeth Wells, Rita Ward, Donna Wardwell, Leonard Zimmerman, Bob Williams.



Home Room 208

First Row: Martha Bouslog, Anna Acres, Clara Beck, Carolyn Chriss, Phylis Allenbach, Marjorie Behlander, Rosemary Bell, Lula Ballard, Rosemary Balser, Jeanne Brillhart, Patricia Bowman, Carolyn Blackburn, Madeline Carter.

Second Row: Walter Cloud, Herschel Beck, Earl Boyer, Joyce Balser, Florence Bright, Ruth Carmichael, Walter Anglemeyer, Jane Bennett, Ruby Albers, Howard Brown, Basil Blackburn, Dan Bambrough, Miss Nuzum.



Room 306

1st Row: Virginia Cramer, Russel Courtney, Barbara Gross, Lloyd Courtney, Rosemary Crull, Harvey Harmon, Lurnell Harting, William Frye, Marjorie Coats, Royal Harrison, Sarah Dudley, Elmer Cole, Janice Fritz.

2nd Row: Marvin Dailey, Mr. Smith, Paul Crull, Melvin Everling, Garth Day, Robert Fern, Mary Ruth Crockett, Walter Franklin, Richard Gregg, Eugene Durr, Harold Evans, William Connors, William Hartley.



Room 205

1st Row: Willis McGraw, Mary Morgan, Donald Kestler, Martha Nell Moore, Ruth Mike, Phyllis Leisure, William Hight, Eva Lewellyn, Virgil Morehead, Janice Kelley.

2nd Row: Martha Mort, Betty Hill, Dorothy Mint, Alice Miller, Marjorie Karch, Phyllis Hennegan, Norma Hosier, Shirley King.

3rd Row: Charles Hobbs, Howard Little, Robert McGill, Ray McDaniel, Howard Jarrett, Eugene Justus, Dana Hocker, Mr. Forney.



Room 301

1st Row: Michael Robbins, Opal Rush, Richard Sacksteder, Donna Mae Reichart, Frederick Sizelove, Dorothy Pace, Mary Frances Robertson, Virginia Silvey, Norman Norris, Betty Lou Reeves, Eugene Skirvin.

2nd Row: Joyce Shaw, Alberta Sizelove, James Schafer, Jack Shaw, Rodney Simmons, Robert Rounds, Roderick Shaw, Joyce Scholl, Helen Palmer, Mr. Waymire.



SOPHOMORES

This year the Sophomore class found some difficulty in keeping together as one class, so a separation was made. As a result of this separation we now have two sets of class officers. The 2A class chose Jack Squier as their president with Michael Robbins to help shoulder some of the responsibilities. The 3B's chose Rodney Simmons with William Frye as a "side-kick."

The Sophomore class this year has been quite active in as much as they overtook the task of selling concessions at the basketball games, and also being represented on the annual staff, the Megaphone, the debating team, band, and practically all sports.

Room 305

1st Row: Miss Grosswege, Wanda Walker, Harold Stafford, Betty Mae Warner, Lewis Vinson, Loretta Startzman, Joe Slayton, Vera Yocam, Robert Stevens, Kathleen Zimmerman, Robert Van Ness.

2nd Row: Dewaine Taylor, David Watters, Beryl Updegraff, Paul Sloan, Trula Stewart, Ann Tomlinson, Marilyn Wright, Bonita Warner, Wayne Sosbe, Robert Sparks, Jack Squier.



FRESHMEN

Seniors think that they're the stuff
Juniors think they're smart
But it takes a little Freshie
To break a fellow's heart.

—Kathryn Leeson.

Freshman—those little ones, who according to tradition are supposed to get lost in the hall and resign themselves to ask directions from upper classmen. The “ups and downs” of the stairways are supposed to mix them up and add to their confusion. Surprisingly the last two or three Junior High groups know their way around. They have taken high school in their stride, and have accomplished a few things. Not many of course, but give them time and they'll come through with flying colors.

The Freshman party was a big event in the life of a Freshman so far this year. Approximately one hundred of them went. Just the beginning of the high school program.

Many of the Freshman home rooms have started scrap drives to aid defense in the war effort. Several of the home rooms have been 100% in the stamp and bond drive.

Hats off to the Freshman!! A grand bunch of kids.

Home Room 309

These are the names to the picture with students sitting in a semi-circle.

First Row: Leroy Dellinger, Richard Davis, Thomas Morgan, Floyd Hostetter, Curtis Sparks, Richard Cleaver, Arnold Clugish.

Second Row: Evelyn Bennett, Joan Clabaugh, Gwendolyn Simmons, Mary Frye, Mary Champion, Rosemary Murphy, Jeanine Wimer, Juanita Sykora, Eidean Dias, Rosa Everling, Margaret Davies, Arlene Coats, Dorothy Doan.

Third Row: George Robertson, Fred McPherson, Robert Wilkinson, Phillip Foley, Thomas Striker, Jack Masters, Mr. Harry M. Bridges, Richard Hasecuster, Bruce Petz, Kenneth Free, Fred Loyd, William Loser, Harold Schimmel.



Home Room 101

First Row: Clarence Van Horn, Phyllis Summers, James Snipe, Barbara Stroud, Robert Woodsides, Joyce Stone, William Whisler, Onda Wilson, George Betty Row, Robert Sosbe, Betty Stafford, Viola Sosbe, Alma Stockdale, Joyce Spitzmesser, Delores Widener, Mary Ellen Wire, Norma Stam, Sharlene Strangeway, Mabel Whitenack, Carolyn Sparling, Ronald Warfel, Miss Eleanor Kidwell.

Third Row: Steele Vest, Eugene Vinson, Dwight Fittkamper, Dan Walsh, Edward Williams, Billy Williams, Ronald Webb, Wilbert Wise, Eugene Wood, Edward Waymire.



Home Room Library

First Row: Bob Courtney, Robert Duffitt, Joanne Bozell, Wayne Ellyson, Pamela Auxter, Vaughn Alexander, Mary Ballinger, Fred Beeman, Joline Buttler, Robert Brower, Ruth Bradley, Jack Boyer, William Dudley.

Second Row: Elizabeth Cogan, Jeanette Ballard, Rosemary Collins, Jacqueline Elliott, Emma-jean Clyde, Marian Commons, Phyllis Baker, Beatrice Davis, Marjorie Cain, Geraldine Baldwin, Madonna Coe, Max Corbett, Gerald Beeman, Bill Brunnermer, Miss Mary Allen.

Third Row: Richard Alumbaugh, James Demos, Oscar Barnett, Jack Cole, Robert Dean, Jimmy Babbitt, Bennett Clark, Perry Edgell, Billy Allen, Jean Cloud, Dick Bollinger, Gene Conwell, Robert Beck.

Home Room 203

First Row: Daniel Evans, Ramona Gardner, Frank Hancock, Joan Huntsinger, Fred Hartley, Florence Ellen Hiatt, Lindell Jarrett, Nedra Gray, Wilbern Gillam, Clara Jackman, James Green.

Second Row: Richard Fox, Mr. Donald Brown, Ted Gardner, William Farr, Nellie Hughes, Delores Hutcheson, Beverly Fisher, Lenora Franklin, Wilfred Foyst, Genevieve Groover, Harold Elzey, Garnell Fuller, Hubert Hook, Billy Johns, Sarah Holland.

Home Room 204

First Row: Mary Legg, Eugene Miller, Sara Mutt, Charles Leakey, Beverly Mann, Melvin Kleyla, Judith Miller, Robert Mettlen, Emma Jean Knotts, Richard Lewis, Madeline Jordan.

Second Row: James Miller, Forrest Landseadel, Gene Lowery, Jack Maley, Ralph Maley, Richard Leisure, Charles Leisure, Marilyn Jones, Ray Miller, Kathryn Leeson, Emmagene Knotts, Mr. George Smith.

Third Row: Eugene Knick, Robert Lilly, Jerome Loser, James Juday, Lewis Moschell, James Mays, Billy Leavell, George Musselman, Jack Lineberry, Carol Jones, Phyllis Knotts, Theresa Lytle.

Home Room 307

First Row: Herbert McFall, Patricia McGuire, James Rich, Joann McGill, Doneta Ozenbaugh, Eleanor McWilliams, Dennis Robinson, Norma Orbaugh, Max Robertson, Rebecca Orbaugh.

Second Row: Marilyn McCorkle, Mary Pierce, Eudora Reichart, Leatha Phillips, Sharlene Pollock, Lois Pennington, Crystal Quick, Phyllis Quick, Billie Lou Silvey, Miss Blanche Digel.

Third Row: Rex Sigler, Floyd Schimmel, Thomas Rood, Henry Powell, Mary Sanders, Robert Scirele, Nolan Rittenhouse, Herman Scott, Jimmie Sharp, Joseph Reed.



A CRESCENT'S AID

This year some students of Elwood High
Got to-gether, A Crescent to make,
They had as their motto, "to do or die,"
But they almost died and I'll tell you why.
They started out to get some money
They even called some people "honey"!!
But the school just didn't want to buy
I'm sure I can't tell you why.
The Crescent Staff said "Let's try once more"
And they tried the same as they had before
But the school just didn't want to buy.
And still I'm sure I don't know why.
Then came the Senior with a great big smile,
And said "My friends, we'll try for a while."
They tried with overwhelming success
Selling three hundred and not one less
These three hundred made the money we need
To make this book in which you read,
This poem which I so humbly made,
And made its name, "A Crescent Aid."

—Bill Frye.





Left to Right: Pres., Martha Blair; Jack Squier, Pamela Auxter, Sponsor Miss Nash, Sect. Ellen Hackett, Eugene Woods, Leo Demos, Rodney Simmons, Dorothy Havens, Barbara Woodsides, Shirley King, Marjory Coats, Marilyn Jones, Leo Tanzilli, Robert Adams, Treasurer; Billy Brunnemer.

Standing, Left to Right: Jack Renner, Betty Moyer, Patricia Lee, Lyle Clapper, Robert Hartley, Con.

STUDENT COUNCIL

Last year, due to the fact that we did not prefer to be one of the very few schools without a home room system, a constitution was formed and now the Student Council is one of the major organizations of the school.

One of the social highlights of the year was the Student Council dance. There was a nice crowd and everyone had a wonderful time.

One of the major projects that the Student Council derived was the seating plan. We hope this plan will become a tradition in our school.

As a service to our school and our country two important committees were derived from the Student Council—the War Committee and Stamp Committee.

They plan to present a service flag to the school in memory of those who are in the service of Uncle Sam.



HOME ROOM OFFICERS

SENIORS

- Room 202
 Pres., Betty Mae Williams
 Vice Pres., Thurman Runyan
- Room 207
 Pres., Betty Hinshaw
 Vice Pres., Mary Frances Gee
- Room 300B
 Pres., Joan Hocker
 Vice Pres., Bobby Kurtz
- Room 303
 Pres., Phyllis Baxter
 Vice Pres., Eldon Birkinbine

SOPHOMORES

- Room 205
 Pres., Ruth Mike
 Vice Pres., Robert McGill
- Room 208
 Pres., Rosemary Bell
 Vice Pres., Dorothy Pace
- Room 301
 Pres., Mary Robertson
 Vice Pres., Dorothy Pace
- Room 305
 Pres., Lewis Vinson
 Vice Pres., Paul Sloan
- Room 306
 Pres., William Frye
 Vice Pres., Harold Evans

JUNIORS

- Room 200
 Pres., Dorwin Street
 Vice Pres., Mary Lou Williams
- Room 206
 Pres., Barbara Kimmerling
 Vice Pres., David Locke
- Room 300A
 Pres., Lyle Clapper
 Vice Pres., Delores Blankenship
- Room 210
 Pres., Jenester Noland
 Vice Pres., Jack McQuinn
- Room 308
 Pres., Jack Hobbs
 Vice Pres., Richard Green

FRESHMEN

- Room 101
 Pres., Phyllis Summers
 Vice Pres., Edward Waymire
- Room 201—Library
 Pres., Jacqueline Elliott
 Vice Pres., James Demos
- Room 203
 Pres., Florence Hiatt
 Vice Pres., Richard Fox
- Room 204
 Pres., Judith Miller
 Vice Pres., Kathryn Leeson
- Room 307
 Pres., Doneta Ozenbaugh
 Vice Pres., Lois Pennington

BEGINNING FRESHMEN

(Not in Picture)

- Room 309
 Pres., Richard Davis
 Vice Pres., Arleen Coats



First Row: Phyllis Sumners, Pamela Auxter, Verna Jean Adair
Second row: Jayne Boyle, Carolyn Blackburn, Leo Tanzilli, Betty Hinshaw, Shirley King, Alice Miller.

The school recognizes those students who have attained high scholastic standing and only hope that many more will join the ranks. The above picture represents that group.

In the school there are certain organizations which function for the benefit of the students and all concerned. Among these are the Ushers. The Ushers are very much in evidence at all basketball games, programs for the community, plays, etc. They are distinguished by their blue and white uniforms.

Another of these is the Library

assistants. These people work under the direction of Miss Allen in the library, putting books back on shelves and helping students to find reference material for their various courses.

A comparatively new organization in our high schools is the Projection Club. These people run the machines for all movies that are shown or slides and do so very efficiently.

Although it may seem sometimes that these are thankless jobs the school really appreciates the work of these organizations without which we should be greatly handicapped.

SCHOOL ORGANIZATIONS

First Row: Jim Green, Harvey Harmon, Curtis Hobbs, Bobby Kurtz, Jim Juday, Charles Hobbs.

Second Row: Howard Welches, Milton Gough, Robert Fern, Bill Johns, Fred Smith, Palmer J. Davis.

Third Row: Leo Boyer, Clifford Carlyle, Hershel Beck, Paul Crull, Robert Beck, Beryl Updegraf.



First Row: (Seated) Marian Commons, Martha Blair, Bonita Warner, Ruby Albers, Betty Hinshaw, Willetta Locke, Anneileen Anglemeyer, Marylyn Jones.

(Standing) Mary Quarries, Miss Mary Allen, Paul Lindley, Jim Bill Hook, Betty Mae Williams, Joyce Scholl.



(Seated) Jenester Noland, Mary Quarries, Bobby Kurtz, Leo Demos, Ernest Alexander, Bob Williams.

(Standing) Howard Myerly, Don Noble, J. C. Vinson, Roberta Watson, Mr. Keith Maxwell, Lenamae Wardwell.





MEGAPHONE

Editor—Barbara Kimmerling
 Ass't Editor—Mary Lynn McCormick
 Reporters:
 Beverly Fisher
 Carolyn Blackburn
 Shirley King
 Alice Miller
 Rosemary Scott
 Marylyn Jones
 Michael Robbins
 Paul Sloan
 Dick Gregg
 Eugene Woods
 Ryal Harrison
 Bob Adams
 Frances Parker
 Production:
 Leo Demos
 Ass't
 Howard Welches
 Advertising—Leo Tanzilli
 Bus. Manager—Wilma Wilburn



CRESCENT STAFF

(Seated) Lilma Sides, Betty Moyer, Clela Goodknight, Charmian Owen, Lyle Clapper, James Cunningham, Lorannell Lamn, Mary Hodson, Emmajean Anglemeyer, Anneleen Anglemeyer, Wilma Legg, Karla Lloyd.

(Standing) Willetta Locke, Betty Hinshaw, Alice Elmore, Russell Courtney, Betty Mae Williams.

Not in picture—William Frye.



DEBATE

This year, due to the shortage of gasoline, it was impossible for the Debate team, to attend as many debates as they formerly attended; but nevertheless, they have been able to debate with a few of their closer neighbors.

Their season this year, it is true, was not so successful as former seasons, but they have made an excellent showing against their opponents.

The big event that the debaters attended this year was the Purdue Conference. They were given a leave of two days from school and they really had fun while they were up there.

The Rushville Tourney was a disappointment to the team, but it didn't get them down.

The team also attended debates at Wabash and Warren Central. At Wabash they attended a dinner given in their honor.

The club played host to Columbia City and added a finishing touch by taking dinner at the Mangas Cafeteria.

The team really had capable officers this year with Don Noble as President; Shirley King as Vice-president, and Jenester Noland as Secretary-treasurer.

Each class was well represented this year. Don Noble and Eutha Rowe—Seniors; Frances Parker, Jenester Noland, Barbara Kimmerling, Allen Anderson and Earl Reasoner—Juniors; Shirley King, Marjorie Bohlander—Sophomores; and Beverly Mann, Florence Hiatt—Freshman.

However, when we are passing out compliments, we must remember Mr. Donald Brown is, figuratively speaking, "the man behind the gun." He deserves a lot of praise for the fine debate team he coached this year.





B BAND

Lowell Alexander, Allen Anderson, Edna Bennett, Rosalee Bennett, Margaret Bohlander, Jack Boyer, Richard Brenner, Richard Call, Doris Champion, Mary Champion, Phyllis Cloud, Gene Clymer, Robert Collier, David Copher, Nancy Cotton, Margaret David, Betty Erdman, Danny Evans, Ted Gardner, Wilbur Gillam, Helen Gill, Gloria Gilmore, Beverly Hancher, Richard Hasecuster, Charles Hasecuster, Marilyn Henderson, Michael Henningan, Jack Hershey, Jerry Hesler, Florence Hiatt, Merrill Holmes, Bill Hoppenrath, Evelyn Hughes, Robert Huntsinger, James Juday, Bill Lange, Helen Lindley, Beverly Mann, Ray Millen, Bobby McQuitty, Dick McMahn, Larry Noble, Daniel Owen, Richard Robbins, Ray Roland, Victor Seright, Mary Bell Shively, Barbara Skillman, Karl Smith, Robert Stevens, Max Summers, Juanita Sykora, Harvey Warner, Delores Watson, Barbara Watson, Bill Waymire, George Webb, Onda Wilson.

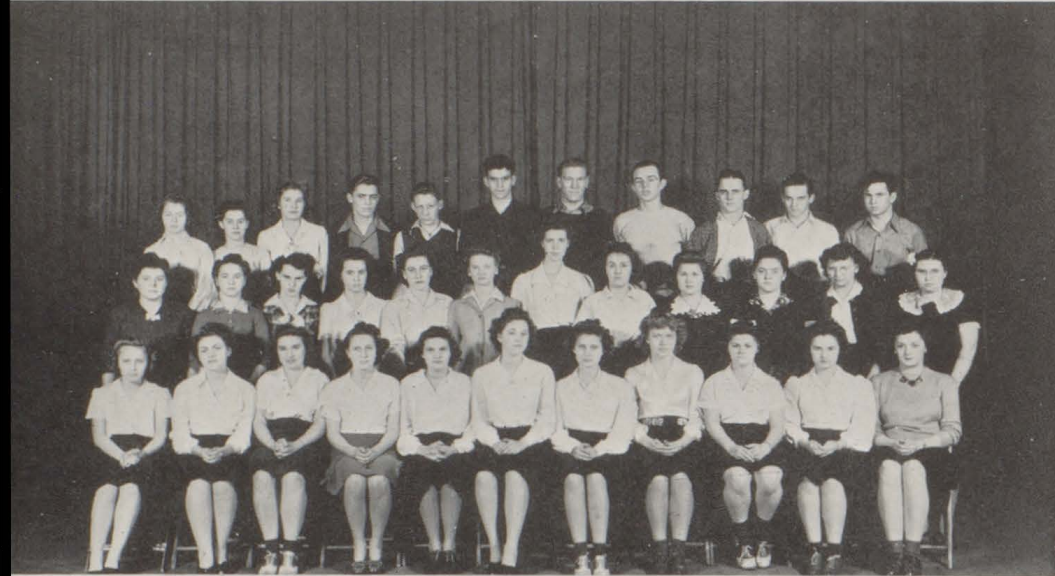

GLEE CLUB

Rosemary Bell, William Berry, Delores Blankenship, Margaret Blubaugh, Jeanne Brillhart, Anna Cain, Arleen Cramer, Sarah Alice Dudley, Jane Fettig, Danny Fettig, Clea Goodknight, Ellen Hackett, Joan Hocker, Paul Juday, Beatrice Kane, Janyce Knotts, Robert Kurtz, Howard Myerly, Pauline Tucker, J. C. Vinson, Kenneth Vinson, Roberta Watson, Doris Williams.



TWIRLERS

There were several girls not in high school, who were part of the twirlers this year. Those in high school are:

Rosemary Scott, Joann Bozell, Beverly Mann, Caroline Sparling, Marian Commons, Nellie Hughes and Catherina Bauby.



ORCHESTRA

Alice Elmore, Wayne Ellyson, Phyllis Hiatt, Evelyn Franklin, Walter Franklin, Lenora Franklin, Richard Neese, Sue Murray, Jane Riley, John Stone, Dwight Whittkamper.

MUSIC IN E. H. S

During the first semester the A and B bands were made up of students from all over the city—the A band being made up of selected students. The second semester there were the high school band, made up of students from the ninth to twelfth grades, and the junior high school band, made up of students from the fifth to eighth years.

The band has participated in three concerts. The Victory Bond Concert was held in November, having its goal set at \$5,000. More than \$5,800 in pledges were received. The other two concerts were held February 14 and May 9.

There are forty members and five twirlers in the high school band. The junior high school band has a membership of forty-seven.

Band Officers:

Captain:
Paul Byus
Lieutenant:
Earl Reasoner
Secretary:
Margery Cochran
Treasurer:
Johanna Burton



E. H. S. BAND

Vaughn Alexander, Anneileen Anglemeyer, Walter Anglemeyer, Sue Alvey, Pamela Auxter, James Babbitt, Thursa Beavers, Marjorie Bohlander, Earl Boyer, Jack Boyer, Joanne Bozell, Jeanne Brillhart, Johanna Burton, Paul Byus, Robert Champion, Marjorie Cochran, Charles Copher, Lloyd Courtney, Walter Franklin, Ted Gardner, Richard Hasecuster, Dorothy Havens, Nancy Haynes, Oliver Haynes, Virginia Haynes, Phyllis Hiatt, Alice Huntsinger, Donald Kestler, Barbara Kimmerling, Kathryn Leeson, Bud Livengood, David Locke, Perry Mangas, Alice Miller, Ray Miller, Doneta Ozenbaugh, Phyllis Perry, Earl Reasoner, Michael Robbins, Ray Roland, Robert Scircle, Rosemary Scott, Jack Shaw, Dorice Smith, Carolyn Sparling, Jack Squier, Dick Squier, Robert Sullivan, Phyllis Summers, Fred Swihart, Lois Thalls, Dan Walsh, Donna Wardwell, Delores Watson, Edward Waymire, Cathryn Wessler, Mary Whisler, Loren Wittkamper .





COACHES--EDWIN JOHNSON & HARRY BRIDGES

Elwood High was very fortunate this year in securing the services of Edwin Johnson, formerly of Pendleton, as head football and basketball coach. He came to us with a high recommendation as teacher and coach. He is well liked by the entire high school for his ready humor and wit. Assistant Coach, Harry Bridges, is also well known and liked

for his extensive interest in football and basketball. Many times he has shown that he rates high with the boys.

We are proud to have as our coaches such fine gentlemen as Mr. Johnson and Mr. Bridges, men of clean habits and untiring in their efforts to give the athletes of our school the benefit of their splendid training.

MANAGERS AND YELL LEADERS

The job of a manager is one that is not honored much by Elwood High. Many people do not realize just how much the team depends upon the manager. The manager's job is all-important because he must keep a constant check of the suits, basketballs, and shoes; make the job of the coaches easier; and in general be a handy man. The unheralded managers of this past season we wish to congratulate on the fine job they have done. We sincerely hope that in the future more students will realize the great value of this essential job.

Cheer leaders—what a job they have! Without them there would be no spirit at our basketball games, no peppy yells during the football games. This year we have been very lucky to have back "veteran" Joe Braun. This year, however, Joe has a new assistant, little Billy Brunnemer. No acrobatic stunt was too difficult for them to try, or any lull too tough for them to overcome. They make a fine pair. Too bad we can't have Joe back again next year. Nice work fellows!

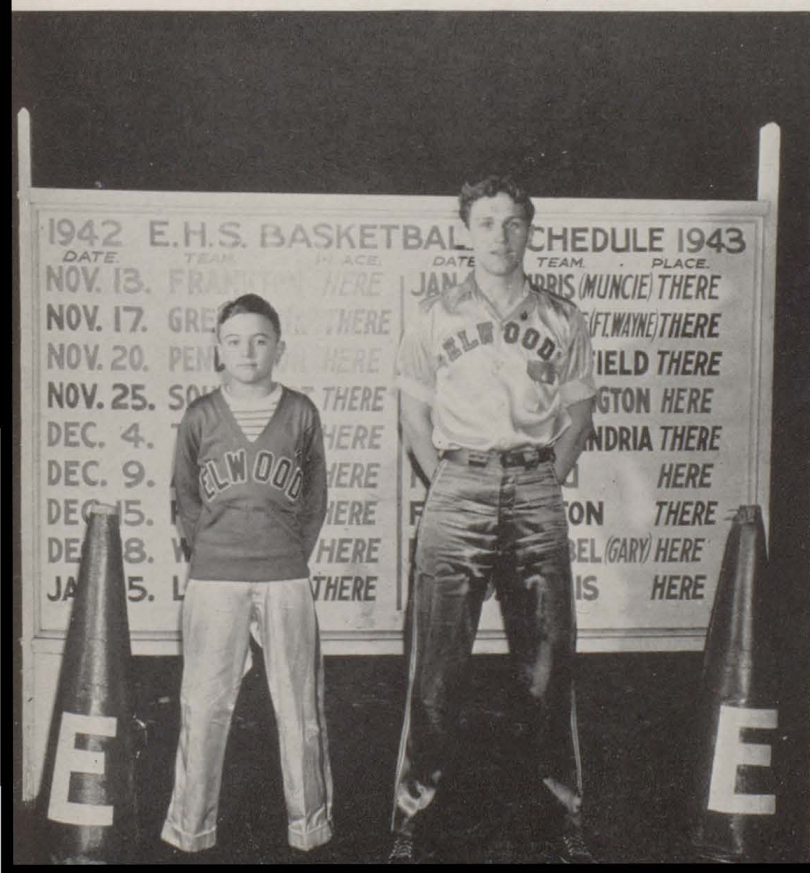

FOOTBALL VARSITY

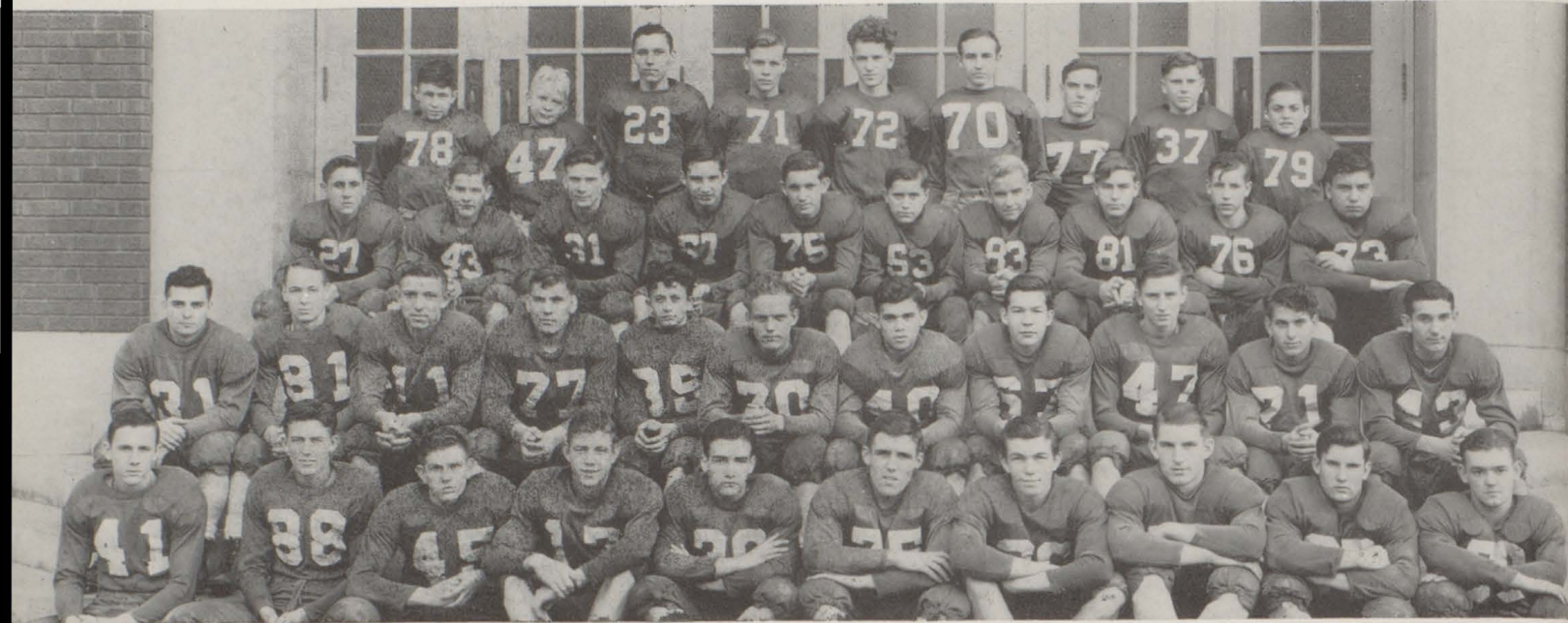

The 1942 edition of the Panther football team was one of the scrappiest teams ever to don an Elwood High School football suit. Although handicapped by the graduation of several players, the team turned into a good fighting unit which threatened to beat some of the best teams in the state.

Though this season was not so successful from the standpoint of games won and lost, it proved to many that you don't have to have a gang of heavyweights on the line before you can have a fighting team. If fighting spirit, alone, had decided the final outcome of the game, our team would have ended the season undefeated.

FOOTBALL SCORES

FOOTBALL SCORES

E. H. S.	Opponents	Score
0	Anderson	33
6	Wabash	19
0	Noblesville	12
6	Ben Davis	14
0	Cathedral	32
7	Alexandria	7
13	Huntington	12
0	Peru	6

Won—1

Lost—6

Tied—1



THE VARSITY

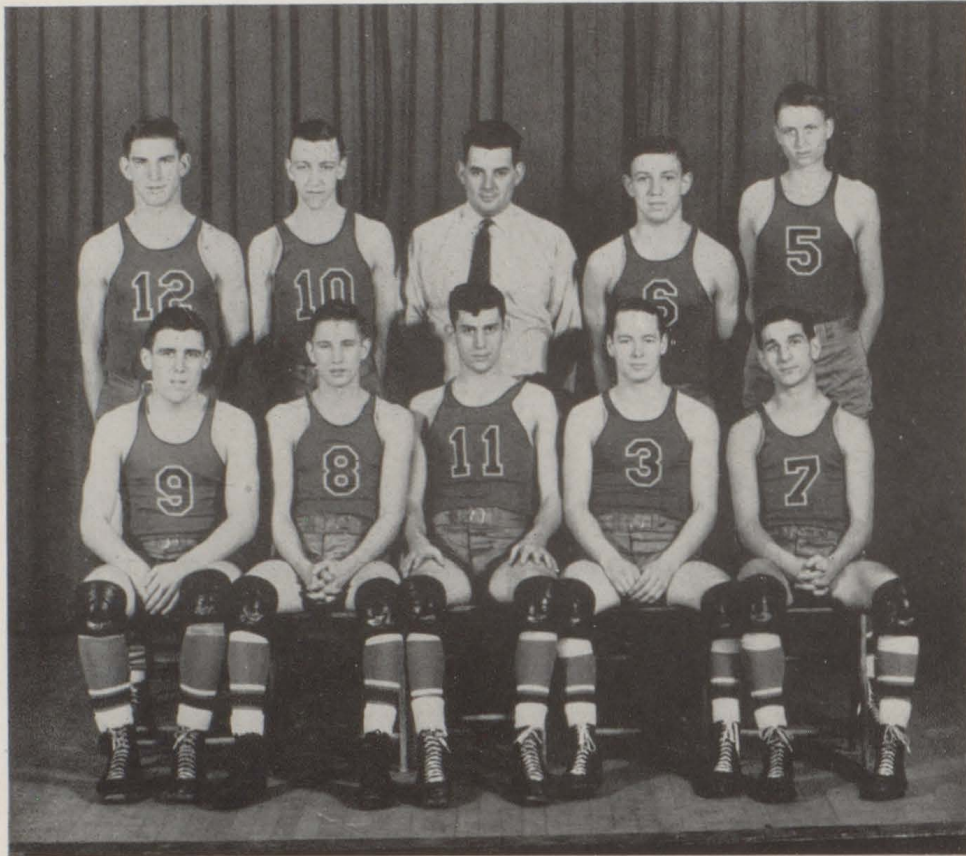

Elwood High's Panther five experienced only a mediocre season this year as they couldn't seem to find the basket in many of their games. After winning seven of the first eight games played, the Panthers turned cold and lost the next four. One bright spark of this year's schedule was the defeat of the Froebel Blue Devils of Gary. It was a sterling performance as the Panthers repeatedly stole the rebounds.

The Panthers were highly keyed up for the sectional and were determined to win. Alas, however, we were defeated by the Anderson Indians in the first game.

The 43-44 team, despite the loss of five seniors, will still be a team to be feared. And next year will be another sectional and another opportunity.

BASKETBALL STARTING FIVE

James Copeland—Senior, Forward

"Jim" was the captain and highest scorer of the Panthers this year. He was an expert on those shots from the side and under the basket. His sterling performances were instrumental in winning most of our games. We hate to lose "Jim" and we wish him success.

Thurman Runyan—Senior, Center

"Thurm" used his height to an advantage under the basket as was shown by his tip-in shots. His playing was of the consistent type, coming through with clean baskets when they were needed badly. We are sorry to lose him.

Howard Lambert—Junior, Forward

"Pig" really went places during the season by virtue of good, clean fighting. He is a dependable shot both under the basket and from the side. His drive and hard fighting spirit were outstanding. We're expecting greater things of him next year.

James Hook—Junior, Guard

"Jim Bill" was a valuable asset to the team because of his praiseworthy ability to guard taller opponents. Many games were won this way mainly because of his close guarding. Although "Jim Bill" didn't shoot much, he usually scored when he did. We shall see more of him next year.

Robert Justice—Junior, Guard

"Bob" is another of those long shot artists. He is able to hit from the ten-second lane. He is a dependable guard and he plays hard to win. Watch him go next year.

SCORECARD

E. H. S.	Opponent	
57	Frankton	34
26	Greensburg	34
35	Pendleton	28
30	Southport	28
36	Tipton	32
45	Alexandria	26
32	Frankfort	31
42	Wabash	31
30	Lebanon	42
29	Burris	40
20	South Side	30
38	Greenfield	45
43	Huntington	30
34	Alexandria	29
47	Peru	38
32	Tipton	47
29	Froebel	19
28	Burris	33

Total: Won—11 Lost—7

SECTIONAL

Anderson—45 Elwood—33

BASKETBALL RESERVES

The Panther reserves had a tough schedule this year but emerged victorious in eight of the fifteen games. Most of the visiting teams were very much larger but that didn't stop the Panther Kittens. The Kittens repeatedly stole the rebounds from the bigger visitors. Most of these boys will be playing on the varsity next year, so watch them go.

RESERVE SCORES

E. H. S.	Opponents	
10	Frankton	11
17	Greensburg	26
24	Pendleton	22
22	Southport	19
18	Tipton	24
28	Alexandria	19
23	Frankfort	32
18	Wabash	22
20	Lebanon	25
26	Burris	25
	Overtime	
36	Greenfield	22
23	Alexandria	17
25	Peru	22
21	Tipton	19
13	Burris	28

Total: Won—8; Lost—7

"B" TEAM

Front: Roy Hutcheson, Willis McGraw, Elmer Wiegert, Bob McGill, Roderick Shaw.

Back: Jack McQuinn, Dick Gregg, Elmer Ewing.

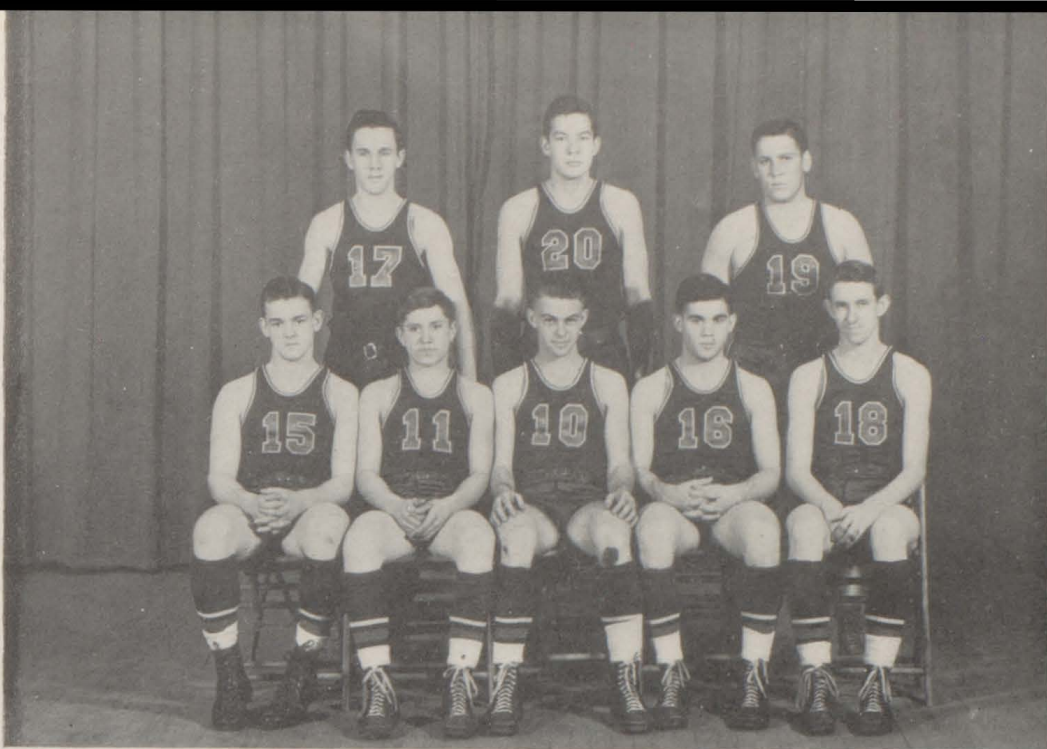

FROSH TEAM

Front: B. Courtney, E. Vinson, H. Hoop, E. Beeman, Jr. Wise, R. Bollinger.

Back: E. Williams, T. Rood, R. Dean, W. Leavell, F. Hartley.

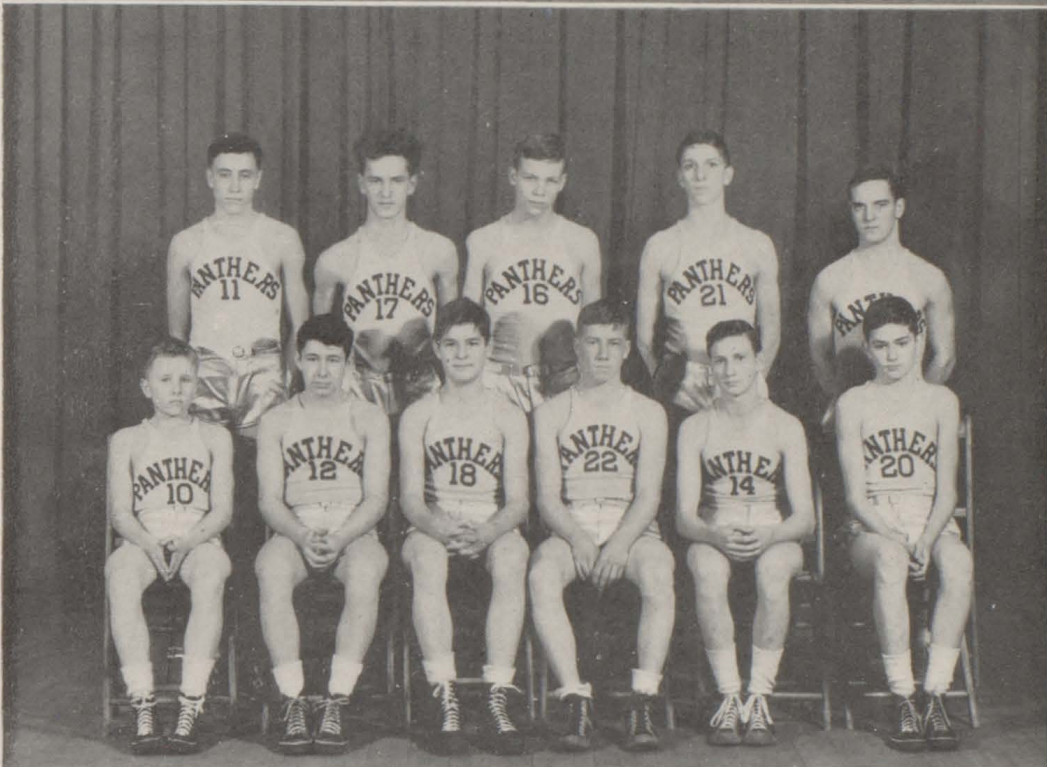

AG. TEAM

Seated: F. Hancock.

Front: B. Kurtz, F. Smith, C. Hobbs, D. Street, W. Dailey, H. Welches.

Back: Mr. Davis, Coach; B. Williams, B. Sigler, H. Beck, R. Leisure, D. Kestler.

Thurman Runyan: Student coach.

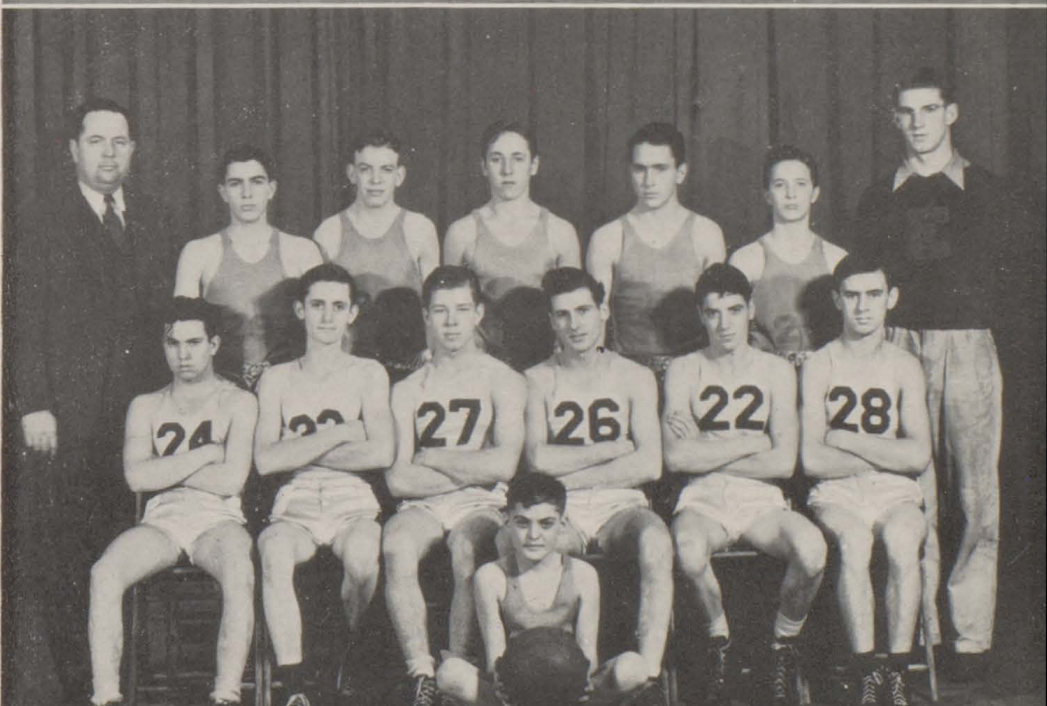

SPONSORS OF 1943 ANNUAL

Elwood Sweet Shoppe

Commons Drug Store

McDaniels Clothing Store

Kindler's Shoe Store

Metropolitan Life Insurance Co.

Ballard Bowl

Coca Cola Bottling Co.

Glenn Auxter

Royal Garment Cleaners

Morris Wann

Dr. Don R. Peck

Van Buskirk's Studio

Miss Lena Foote

Miss Mary Cox

Elmer Eiseman

Grinnel's Service

Mrs. Joseph Headley

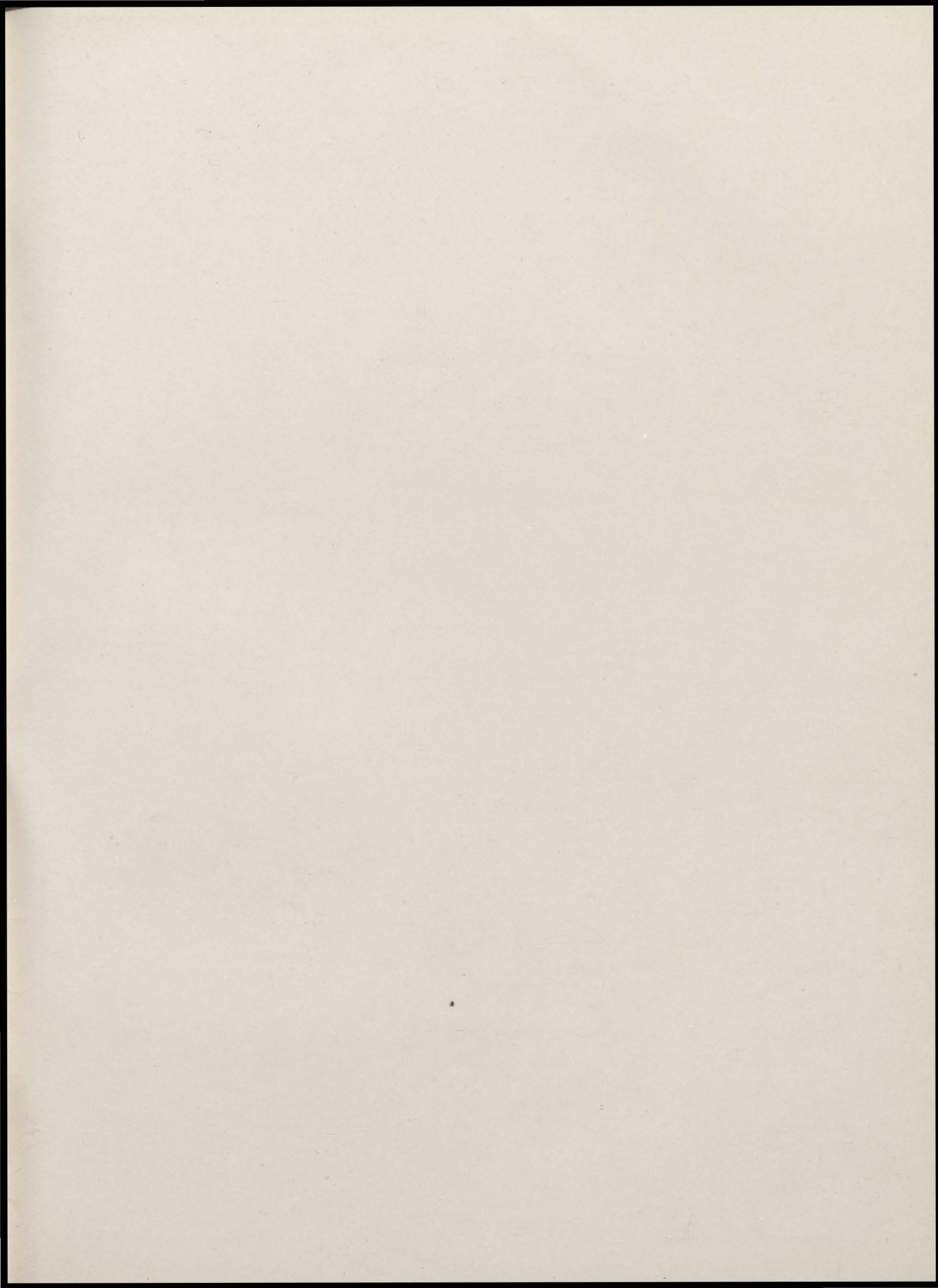

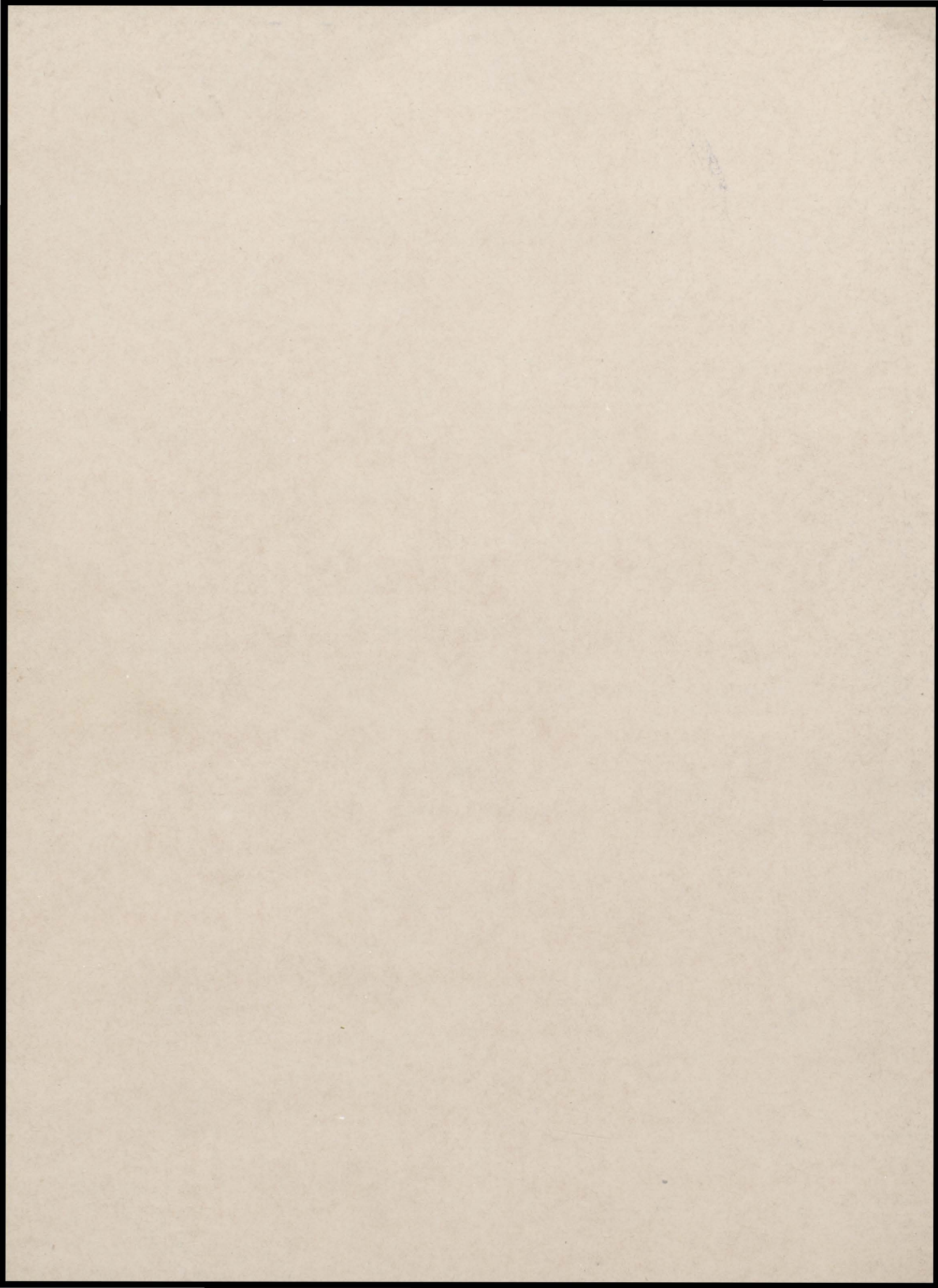

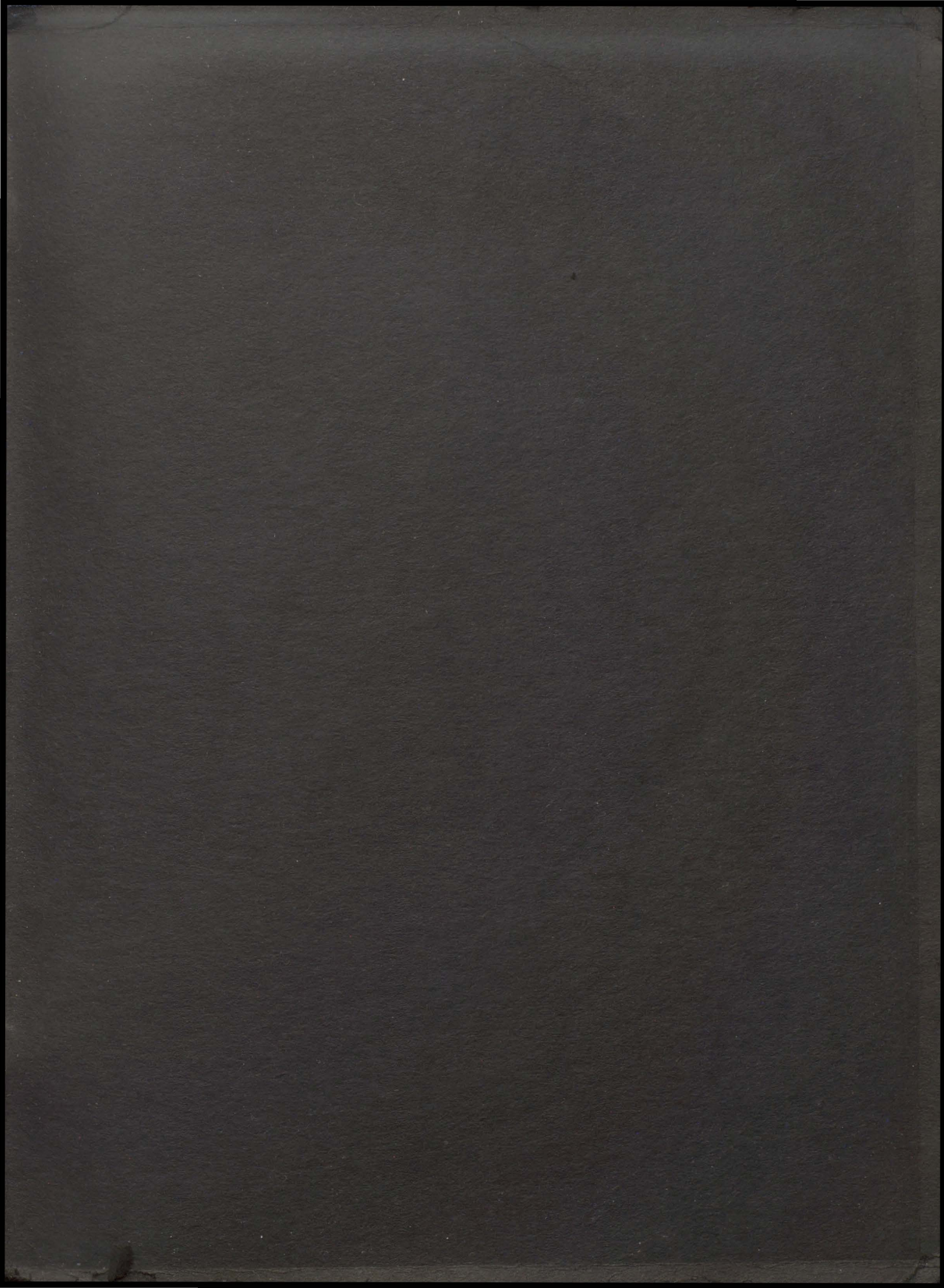

30419101512316



ELWOOD PUBLIC LIBRARY