

THE 1960

EAGLITE

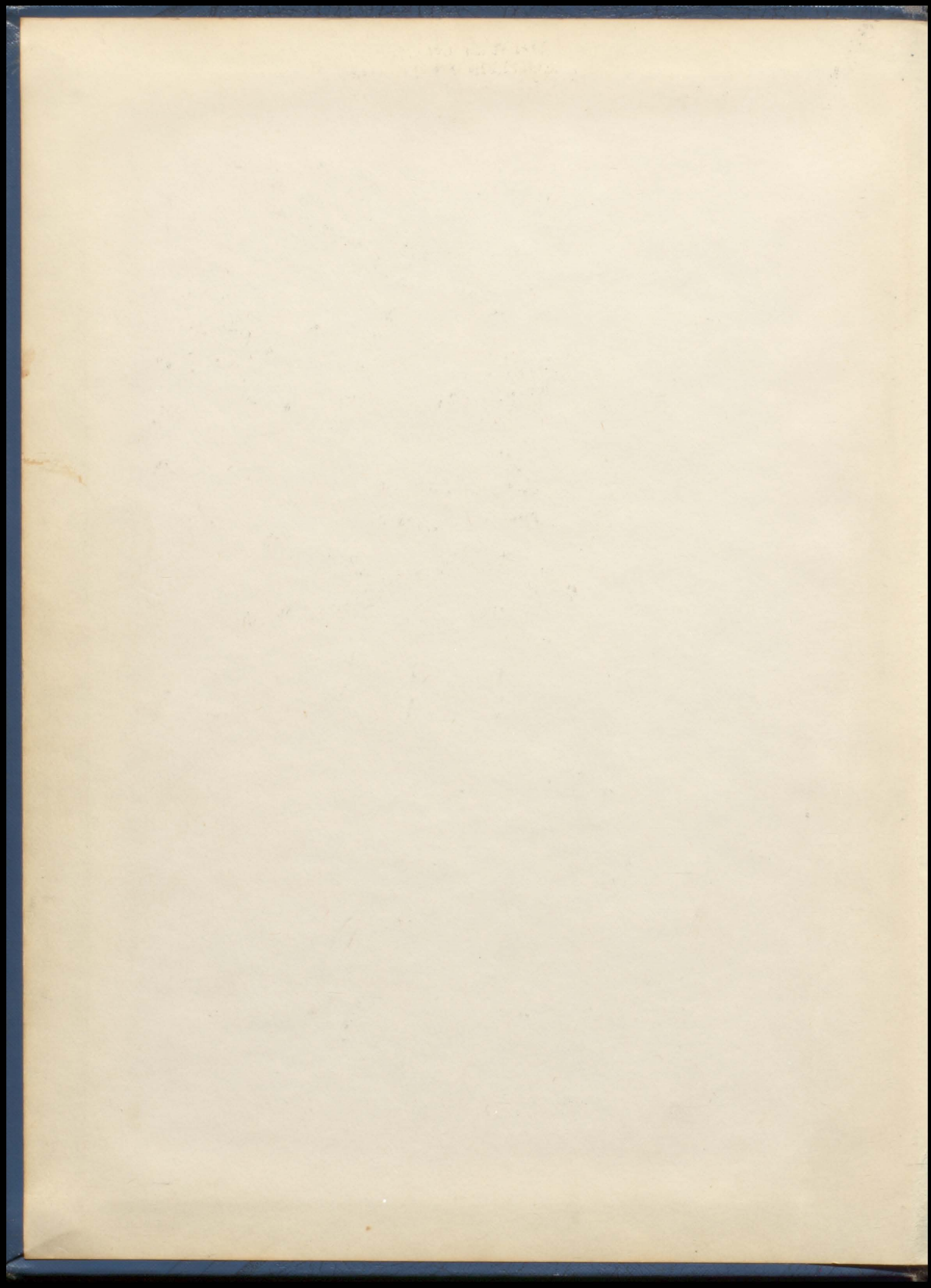



PAGE

MISSING

PAGE

MISSING



The 1960 Eaglite

Presented by
THE SENIOR CLASS
OF
FRANKTON HIGH SCHOOL
Frankton, Indiana

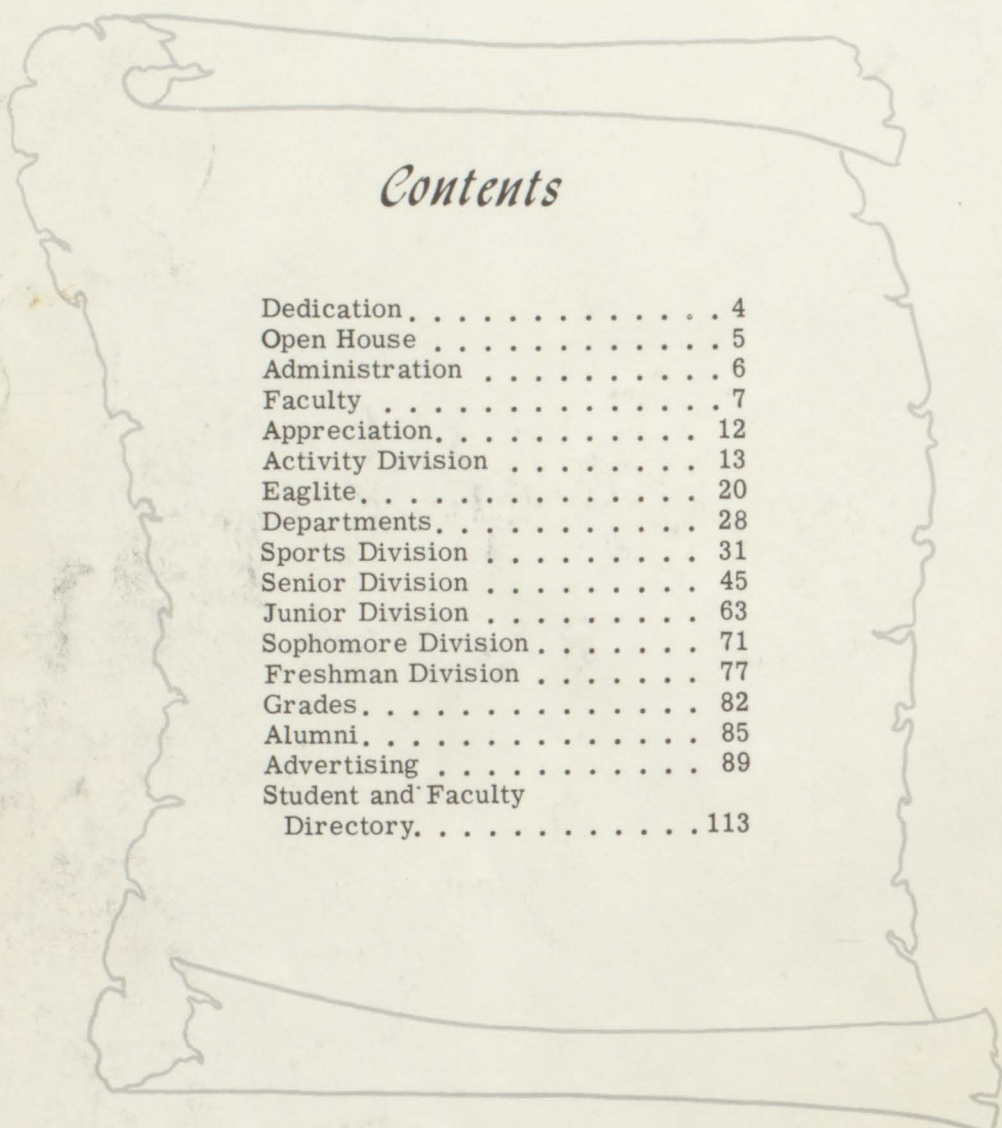

Contents

Dedication	4
Open House	5
Administration	6
Faculty	7
Appreciation	12
Activity Division	13
Eaglite	20
Departments	28
Sports Division	31
Senior Division	45
Junior Division	63
Sophomore Division	71
Freshman Division	77
Grades	82
Alumni	85
Advertising	89
Student and Faculty Directory	113

We, the staff of the 1960 EAGLITE, invite you to make yourself comfortable as you travel with us into the areas of Education, School Spirit, Social Life, and Athletics that may be found in many a busy school year. Departure time is here as we leave on our trip.



Pictured above are the persons directly responsible for the materialization of the 1960 EAGLITE. HELEN SAYRE served as Junior editor through the year. CAROL BENHAM was in charge of the financial phase of the production as business manager. DORIS HARTLEY was co-editor of the book. GARY CRAWFORD served well as sports editor. JANNICE NASH was co-editor. DORIS HUDSON served as subscription manager, and MIKE JACKSON was the shutter bug. STERRETT L. NASH served as faculty consultant.

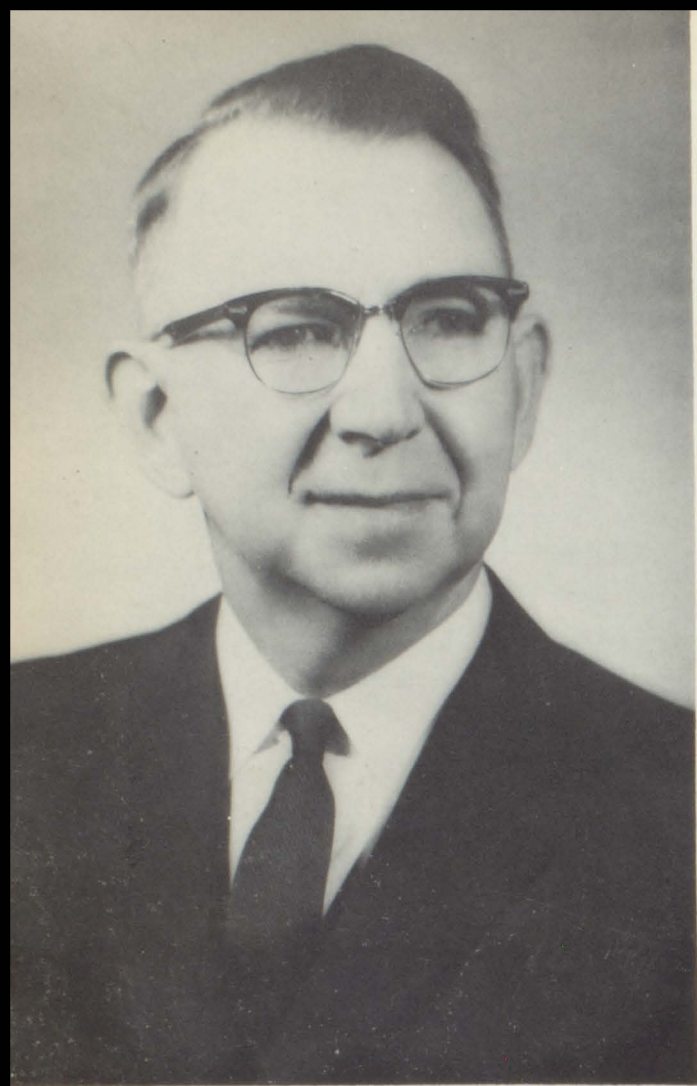

WALDO E. CANADAY

During the time of their service, plans were formulated for the building of a new school. Much hard work went into the planning, to say nothing of the long hours of meeting with the various committees required to the building of a new school.

It was during the final term of office of Millicent Canaday that the first shovel full of dirt was turned to make the new school possible. Construction began in the spring of the year before Waldo Canaday assumed the position of trustee at mid-year.

To the Canadays, we, the student body and faculty feel indebted for much of the work which went into the new school. Their untiring efforts are appreciated beyond measure and to them we desire to dedicate this 1960 edition of the EAGLITE.

Dedication

Serving Pipecreek Township as trustees for 18 years, Waldo and Millicent Canaday have endeared themselves to the hearts of both students and patrons of the school.

Waldo Canaday began his tenure as trustee in 1942. If he were consulted as to his duties then, he would probably say that they were few, comparatively speaking, as they multiplied with the years. He served the Township well. Following two terms as trustee, he was succeeded by his wife, Millicent. Her work was equally as well done as that of her husband.

MILLICENT CANADAY



*Opening Day
of 1959-1960
School Year*

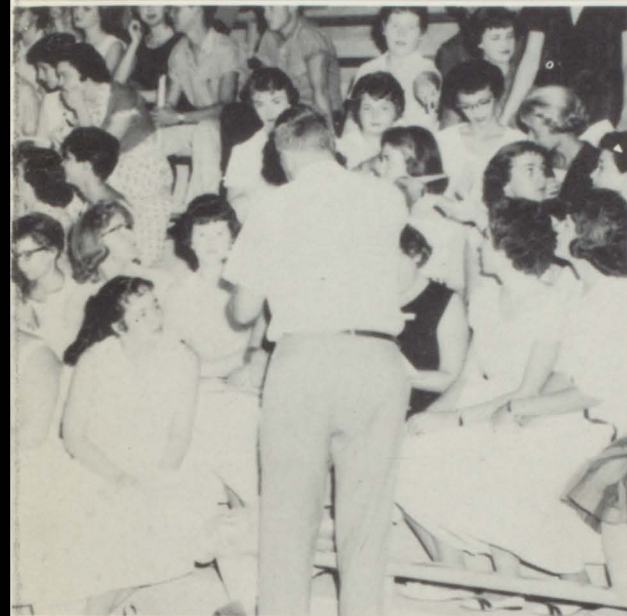

1. Students attempting to solve locker combinations.
2. Mr. Kerkhoff trying to give seniors instructions.
3. Juniors with their bright smiling faces?
4. Faculty relaxing before the long grind.





KENNETH R. CONKLING
PRINCIPAL



KENNETH R. CONKLING came to Frankton High School as teacher of mathematics in the fall of 1947 and at the same time assumed the role of assistant principal. Mr. Conkling graduated from Ball State Teachers' College receiving both the degree B.S. and M.A. from that institution. Mr. Conkling was advanced to his present position midyear 1959. His duties are many. MARGUERITE MILLER has served as registrar in the Frankton schools since 1951. With the opening of the new school it was only natural that she should accompany us into the new structure.

MARGUERITE MILLER
REGISTRAR



Faculty

GORDON F. KERKHOFF

"There are very few persons who pursue science with true dignity."

Purdue University--BSA
Ball State--Graduate work

Agriculture, Chemistry,
and Biology,
Dean of Boys, Senior Sponsor



MARY JO SHEWARD

"Cooking is an art, a noble science."

Purdue University--BSHE
Ball State--Graduate Work

Home Economics, Biology,
Dean of Girls
Cafeteria Supervisor
Freshman Sponsor

JAMES BALLINGER

"The more you shall come here,
the more you shall learn."

Ball State--BS and MS
Ball State--Graduate work

Math, Physics

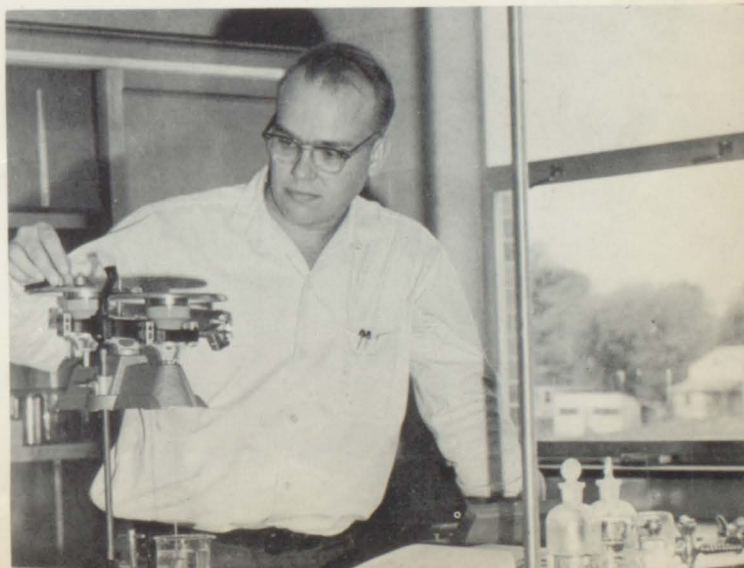



PAUL DAVIS

"The one exclusive sign of a thorough knowledge is the power of teaching."

Ball State--BS
Ball State--Graduate work

Social Studies, Driver Education,
Phy. Ed., Assistant Coach,
Sophomore Sponsor,
Baseball Coach



LORNELL MOCK

"Looking to Government for bread."

Ball State--BS and MA

Social Studies, Phy. Ed., Sophomore
Sponsor, Pep Club advisor

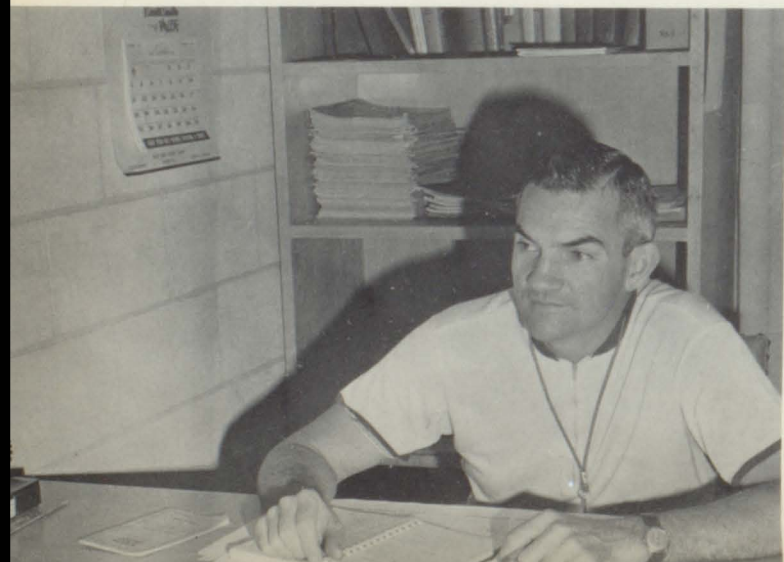

MULFORD DAVIS

"History makes men wise."

University of Kentucky--AB and MA

Social Studies, Phy. Ed., Coach,
Junior Sponsor

EMMA ALSPAUGH

"Literature is the thought
of thinking souls."

Taylor University--AB
University of Denver--BS in LS

Library Science, English



STERRETT L. NASH

"Journalism has already come to be
the first power in the land."

Marion College--BS
Indiana University--MS

English, Journalism
Eaglite advisor,
Honor Society and Student Council
advisor, Class plays

WINIFRED OWENS

"Wit and knowledge are a good pair."

Indiana University--AB
Ball State--Graduate work

English, Latin





TED HARBIT

"He is wise who can instruct us
and assist us in the business
of daily virtuous living."

Ball State and Indiana State--BS
Ball State and Indiana State--
Graduate work

Commerce, School accounts,
Freshman Sponsor

BILLY JOE FRENCH

"Keep thy shop and thy shop will
keep thee."

East Central Jr College--AA
Mississippi State College--BS
Ball State--Graduate work

Industrial Arts

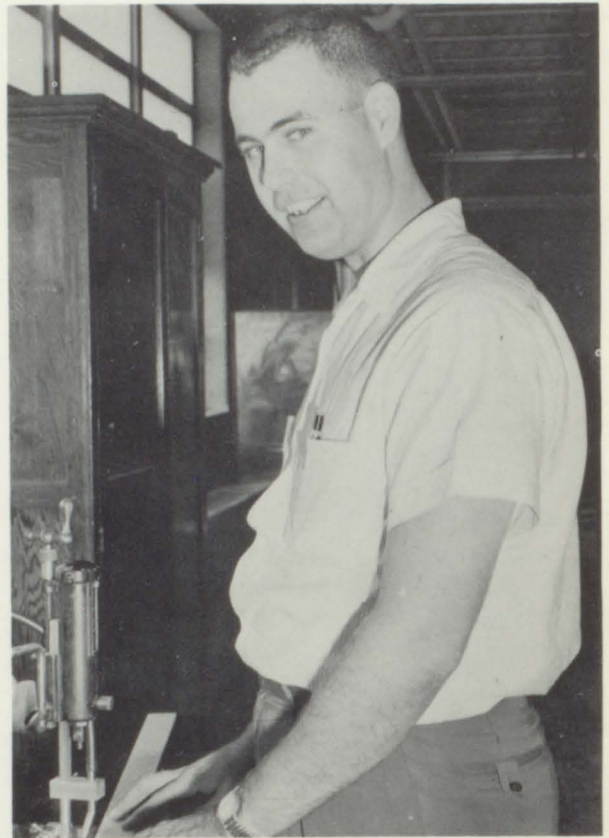

FRANCES E. SIGLER

"Let nature be your teacher."

Ball State--BS

Commerce, Phy. Ed.

CATHRYN LUCAS

"Earnestness and sincerity are
synonymous."

Indiana State--BS

Art, English



MARILYN BOWERS

"Civilized man cannot live
without cooks."

Ball State--BS
Ball State and University of
Wisconsin--Graduate work

Home Economics, Driver Ed.,
Junior Sponsor

ROBERT BARKER

"Music is the universal language
of mankind."

Transylvania--AB
Ball State--Graduate work

Music





To Show Our Appreciation



The Class of 1960 will graduate in the spring with four unique things of which we can boast. First, we can boast of being the first class to graduate from the new Frankton High School building. Secondly, we are the largest F.H.S. graduating class to start to school together and to complete their work.

The third and fourth things of which we can boast are our sponsors. MR. GORDON KERKHOFF inherited us as seventh graders and has been 'father confessor' for us these six years during our ups-'n-downs which many of the faculty will agree has been more down than up. MISS LINDA FOX sorta liked us as third graders and we were happy when we learned that she was to serve as lady sponsor for our class.

To our sponsors we owe a deep debt of gratitude which we can never repay. They have been an inspiration to us on many occasions and were always there to give us a helping hand.

Another person to whom we owe a great deal of gratitude is to MR. STERRETT L. NASH. The Class of 1960 wishes to thank him for the many long hours of hard work which he has put in on our junior and senior class plays and for the assistance which he has given us in preparing this 1960 EAGLITE.

The Senior Class of 1960 wishes to thank our sponsors Mr. Kerkhoff and Miss Fox who have been of great help to us through our eventful high school years. To these two fine people we wish TO SHOW OUR APPRECIATION by giving them this place in our yearbook.



Activities





King Rex and his queen make their way through the arch to their throne.

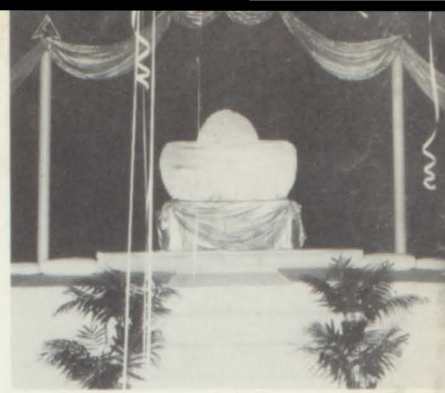

The throne minus the royalties.

Mardi Gras



Principal Conkling prepares to crown King Rex, Max Roach while the Queen Sharon Jarrett and Lance Warriner look on.

Carol Jean Mock adds a musical note to the evenings entertainment with Jean Huthcison at the piano.



The Senior boys quartet with "There is Nothing Like a Dame."

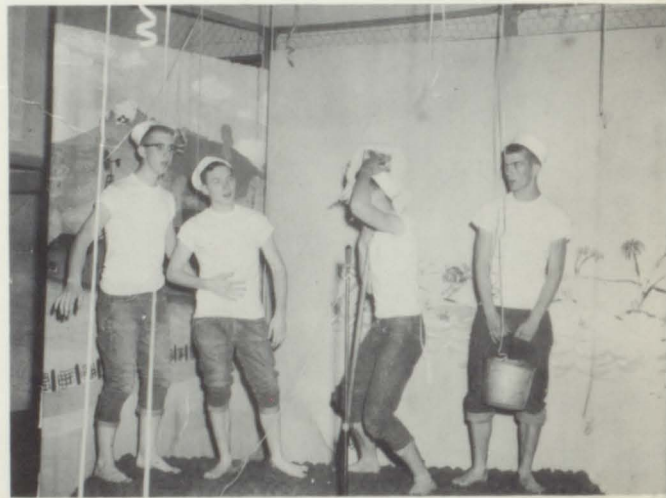

1958-1959 Student Council President Nancy Clevenger fills her plate as her escort, Lance Warriner, adds some steaming vegetables to his plate.





Prom

Last year's senior and junior presidents exchange a few words at the Junior Senior Prom.



Prom band takes time out between numbers.



Miss Bowers adds humor to the evenings entertainment.

Juniors and seniors alike trying to remember their table manners.

Helen G. tries to decide which salad she will try.

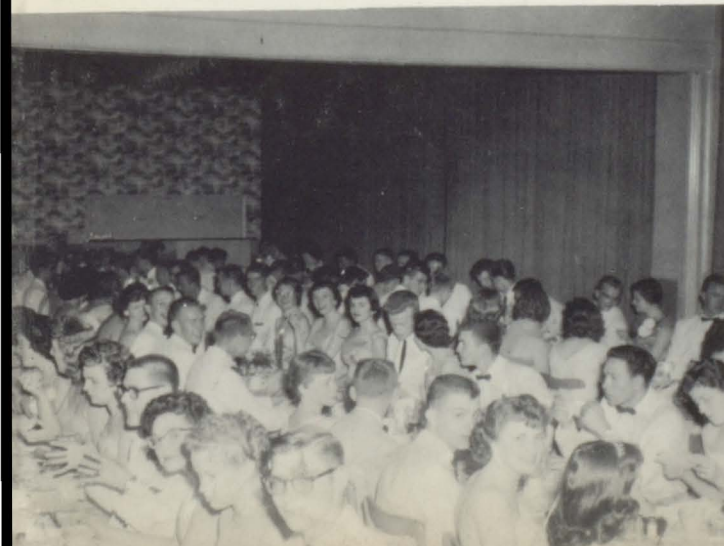

*Eureka
Chapter
Of
National
Honor
Society*



Pictured above are from left to right: Front row-Bob Mills, Corinne Mitchell, Carol Benham, Helen Sayre, Elaine Floyd, Linda Welborn, and Jannice Nash. Second row, Jane Henderson, Sharon Wright, Bill Richwine, Wayne Kerkhoff, Tom Benefiel, Ronn Mauck, Sandra Conklin, Gary Crawford, and Phil Bouslog. Mr. Sterrett L. Nash, Honor Society advisor, is pictured inside the set-in picture which is in the shape of the emblem of the National Honor Society.

The Frankton Eureka Chapter of the National Honor Society has been in operation for three years now. Membership in this Society is the highest recognition which can be given to any F.H.S. student. This year the Honor Society has sponsored a coat check at each of the home basketball games and will sponsor the annual Awards Night to be held in May. The Christmas tree which inspired the spirit of giving was the work of our Society.

The officers for the 1959-60 Honor Society are: President--Ronn Mauck; Vice President--Carol Benham; Secretary--Helen Sayre; and Treasurer--Bob Mills.



Eureka Chapter members had the privilege of conducting the first induction ceremonies for the newly organized Lapel Honor Society chapter. Here Vice-President Benham is seen leading the H.S. pledge which was repeated by Lapel and Frankton Honor Society members.



Student Council



Bill Richwine, extreme left, was selected by the Student Council to lead the group as president for the 1959-60 school year. Moving into a new school situation with its problems was no task for him with the capable assistance of a large group of energetic council members to back him. Pictured-standing l. to r. with President Richwine are Sterrett L. Nash, advisor, Don Foust, Lee Craig, Gary Crawford, Bob Mills, Mike LeWellyn, Phil Bouslog, Tom Sigler, Ron Foland. Seated: Jannice Nash, Doris Hartley, Marland McCord, Helen Sayre, Paul Swindell, Elaine Floyd, Tom Benefiel, Mary Faye Richwine, David Taylor, Barbara Shirley, Nancy Hayes, Sandra Conklin.

The MARDI GRAS is the outstanding social event of the school year open to all students and faculty. Each year the event creates more interest with reservations taken early. Each year the past presidents are invited to return as guests.



The HONOR STUDY HALL is the latest project of the Student Council. The project was inaugurated at the opening of the second semester with Juniors and Seniors on trial. Underclassmen were admitted at the beginning of the fifth grading period. The student body chose Wayne Ousley to serve as president of the H.S. H. System. He had the support of seven vice-presidents as follows: Ann Bott, Bob Heady, Morris Stigall, Anita Sigler, Don Foust, Ronnie Swindell, Sharon Wright.





Choir

With the largest choir that Frankton has ever had, Robert Barker has directed the choir at open house, the Christmas program, and the Madison County Choral Festival.

First row: Jean Hutchison. Second row - l. to r.: Lorraine Bouslog and James Smith. Third row: Barbara Shirley, Sis Heller, Judy Shaw, and James Hays. Fourth row: Judy Waymire, Nancy Watkins, Diane Stevens, Alma Friend, Gloria Hertle, and Bette Mitchell. Fifth row: Marlene Kirby, Sharon Brockman, Barbara Todd, Linda Kallner, Myrna Hester, Joyce Legg, Nancy Fields, Anne Bott, and Judy Blaylock. Sixth row: Joyce Waltermire, Diane Waymire, Carol Benham, Carole Davis, Jannice Nash, Sandra Hobbs, Connie Beals, Corinne Mitchell, Sandra Conklin, Mary Hartley, and Rosalie Porter. Seventh row: Doris Knight, Carolyn Johnson, Elaine Mauck, Nancy Parker, Doris Hartley, Marie Huth, Sarah Hiday, Sandra Waymire, Mary Price, Lorna Sprague, Doris Hudson, and Sue Wright. Eighth row: Carol Swackhamer, Ronnie Foland, Keith Cooper, Phil Bouslog, John Wimer, Max Bailey, Bob Heady, Bill Richwine, David Huth, John Smith, Paul Swindell, Benny Kenndey, Dave Taylor, Harris Ebert, and Todd Ash. Ninth row: Carol Mock, Janice Harper, Pat Tinsley, Don Foust, Tom Heady, and Delbert Burton.



Band

Other than their usual practice and drill, the band, under the direction of Robert Barker, has successfully presented half time performances at a number of ballgames, participated in special programs and concerts, and has provided ensembles, etc. for local groups.

Front row- l. to r.: Elaine Floyd, Dixie Heaton, Bob Dellinger, Judy Daugherty, Barbara Heniser, Janet Whalen, and Penny Floyd. Second row: Doris Knight, Lorraine Bouslog, Frances Granger, Diane Kirby, Carolyn Wright, Ginger Knight, Lelia Harper, Douglas Hood, Kathy Lee, Pam Smith, Maribeth Whetsel, and Lynnette Smith. Third row: Robert Barker, Karen Jarvis, Nancy Whitcomb, Patty Whetsel, Jean Chambers, Carol Mock, David Jack, Steve Sumner, Mike Whetsel, Delbert Burton, Danny Swarts, Marsha Jarvis, Ella Rigsby, Donna Jones, Nick Waymire, Marlene Kirby, Danny Johnson, David Roby, Lee Reigal, and Don Foust. Back row: Todd Ash, Steve Whitcomb, Mike Jarvis, Terry Heaton, and Ed Hart.

Eaglite

The 1960 EAGLITE editorial staff has spent long hours during vacations and after school in preparing this yearbook. It is only through their combined efforts that this yearbook is possible. Seated l. to r.: Jannice Nash, Doris Hartley (co-editors of the EAGLITE); and Helen Sayre (junior editor). Standing: Doris Hudson (subscription manager), Sandra Waymire, Gary Crawford (sports editor), Dave Taylor, Bob Heady, Mike Jackson (school photographer), and Carol Benham (business manager). Unphotographed is Wayne Ousley who also served as sports editor.



Doris Hartley and Jannice Nash served as co-editors of the 1960 EAGLITE. They received valuable experience during their junior year when they served as junior editors and in their sophomore year when they were class editors.

Mr. Sterrett L. Nash has served as faculty advisor of the Frankton yearbook for many years. The 1960 EAGLITE staff is very grateful to him for the assistance that he has given them.

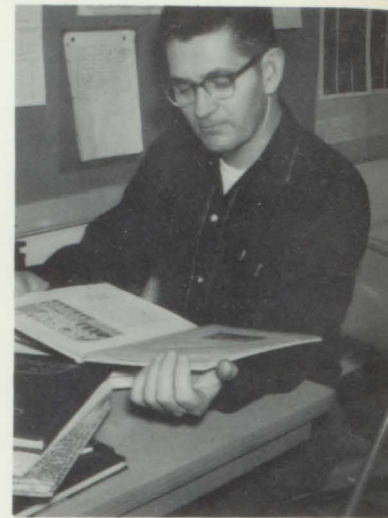

The business staff spent many wearisome but enjoyable hours soliciting advertising for this book. They did their soliciting in early August thus having the major portion of it completed by the opening of school. The business staff also assisted in the soliciting. Seated l. to r.: Pam Lawrence, Myrna Hester, Anne Bott, Joyce Legg, Barb Shirley, and Ginger Jackson. Second row: Marie Huth, Corrine Mitchell, Bonnie Curtis, Barbara Killian, Margaret Killian, Sandra Hobbs, and Jane Henderson. Third row: Phil Bouslog, Gary Crawford, Dick Samuels, and Lorna Sprague.

Golden Eagle

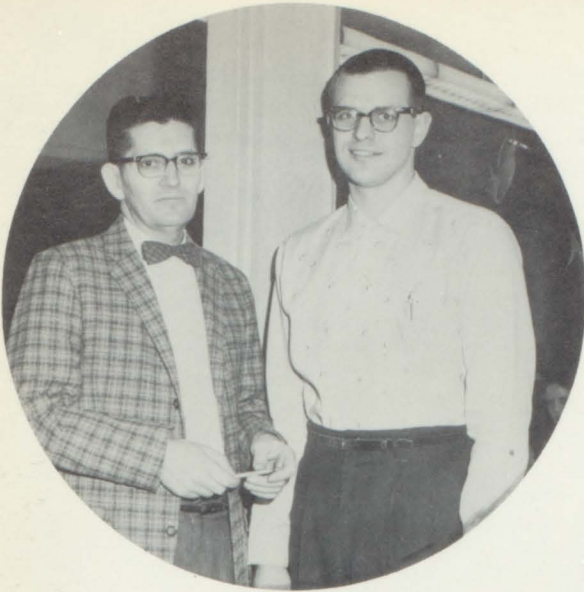

Mr. Sterrett L. Nash is advisor to the editorial staff of the Golden Eagle. Mr. Ted Harbit is advisor to the publication staff.



The journalism class does the editing of the Golden Eagle. Each had the responsibility for editing one issue.



Rita Wright, Jannice Nash, and Sandra Waymire took care of the ads and the art work of the Golden Eagle.

Sandra Hobbs, Sharon Ebert, Sandra Waymire, and Pam Lawrence examine the duplicator.



The secretarial training is in charge of the publishing and the business of the school paper.





"Teen Time", a comedy in three acts, was presented by the class of 1960. The cast consisted of 16 cast members and a supporting cast of seven. Cast of characters were Jane Henderson, Carol Benham, Dave Taylor, Barbara Shirley, Lorna Sprague, Tom Benefiel, Ronnie Mauck, Paul Swindell, Doris Hudson, Pam Lawrence, Jannice Nash, Bob Hall, Keith Condon, Marie Huth, Bill Richwine, Don Foust, Diane Stevens, Judy Waymire, Joyce Legg, Bonnie Curtis, Doris Hartley, Corinne Mitchell, and Randall Compton. The Play was directed by Sterrett L. Nash; he was assisted by Sandra Waymire, student director.

Junior And Senior Plays

The Senior Class presented "When I Was Nineteen", the first play to be given in the new gym. The 15 cast members were, l. to r. seated Bob Hall, Carol Benham, Doris Hartley, Phil Bouslog, Tom Benefiel, Jannice Nash, Sandra Hobbs; standing Pam Lawrence, Bob Heady, Sandra Waymire, Lorna Sprague, student director, Corinne Mitchell, Don Foust, Jane Henderson, and Ronnie Mauck.



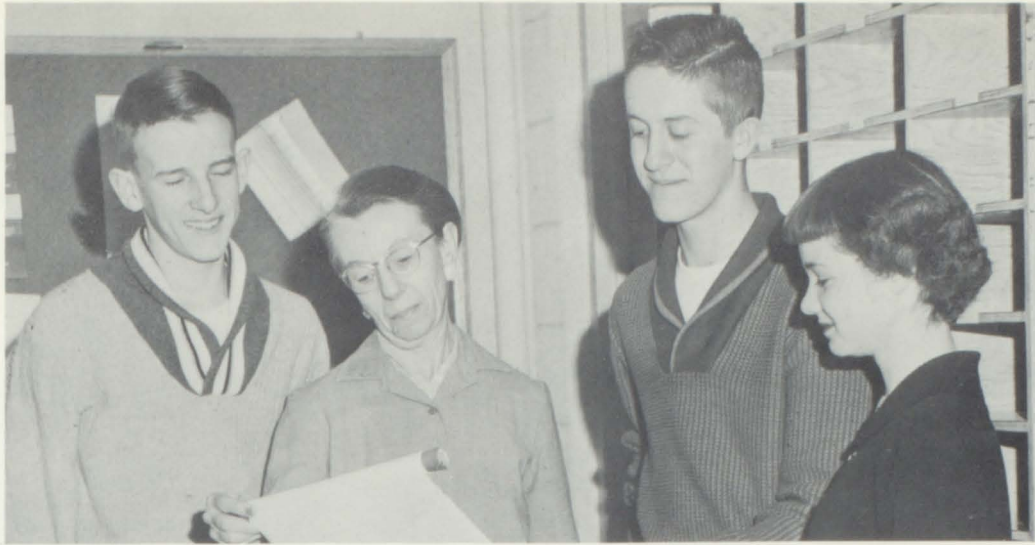

Latin Club

As the members of the Frankton High School Latina Societas and their sponsor, Mrs. Winifred Owens, progressed through the club's second year, they spread cheer to local shut-ins at Christmas, studied Latin people and their customs, and held a Roman Banquet in the spring. The officers are l. to r. Phil Bouslog, President; Mrs. Owens; Dave Taylor, vice-president; and Elaine Floyd, secretary-treasurer.

F. F. A.

The Frankton Chapter of the F. F. A. has been an organized chapters for four years. They participate in various activities relative to their agriculture studies. The F. F. A. also engage in playing basketball. As a special project this year, the chapter undertook the task of plowing, disking, and seeding the new high school lawn.

The Frankton F. F. A. officers pictured above are from left to right: Paul Swindell, Secretary; Don Foust, Vice-President; Bill Richwine, President; Ben Richwine, Sentinel; and Max Bailey, Treasurer. Mr. Gordon Kerkhoff is the advisor for the group.



Special Services At F. H. S



The Cooks play an important part in the life of the students at F. H. S. They come early in the morning to prepare the meals and work in the afternoon to clear up from the noon meal. Pictured from L. to R. Edith Waymire, Della Dwiggin, and Selma Huth. Due to illness Mrs. Dwiggin was not able to complete the year. She was replaced by Mildred Legg.



A project of the Student Council is the monitor system. This year monitors, assistant monitors, head monitors, and assistant head monitors were changed at the end of each twelve weeks to enable more students to serve as monitors. Those who have served as head monitors this year are l. to r. Jannice Nash, Barb Sigler, and Wayne Ousley.

Keeping the building clean is a major job for the Matron Lena Henderson and Superintendent of Building and Grounds Carl Henderson. They work from early morning until late at night keeping things clean. They have done a fine job.



PRESENTING

1960 Eaglite Queen

Carol Kay Benham
Senior



Mary Faye Richwine
Freshman



Linda Welborn
Junior



Sandra Conklin
Sophomore





Library-Anns

Assisting head librarian, Miss Emma Alspaugh, is the main duty of the newly organized LIBRARY-ANNS. The 17 members of the club are l to r Rita Wright, Corinne Mitchell, Mary Jane Baker, Judy Gardner, Charlie Stettner, Nancy Fields, secretary and treasurer; Sandra Conklin, Sandra Waymire, Carol Davis, Karen Taylor, Jane Henderson; vice-president; Doris Hudson, Doris Hartley; president; Lorraine Bouslog, Marilyn Schuck, Diane Stevens, Lorna Sprague, and Miss Alspaugh.

One of the bright spots in the library is the bulletin board which is prepared by the LIBRARY-ANNS. Pictured at the right is the display used before Valentine Day.



Chess Club

Principal Kenneth R. Conkling, sponsor of the recently organized Chess Club, gives club president, David Peterson a lively game as Sharon Wright, secretary looks on. Vice-president Bob Hall was not present for the picture.

Snaps

1. Are there stars in Lorna Sprague's eyes as she dances with Jerry Davis at the Prom?
2. Mr. Gordon Kerkhoff and Mr. Kenneth Conkling relax during a hard day's work.
3. Sarahann Hiday displays her new class sweater for Miss Bowers.
4. The art class busily painting scenery for the Senior Class play, "When I Was Nineteen."
5. Marilyn Schuck asks Bob Hall what book he is looking for while Sandra Waymire tries to study.
6. The "Bobbles" blasting away at the Sweetheart Dance.
7. Helen Sayre (BCL), Doris Hartley, and Jannice Nash examine photos printed in the new dark room.
8. On that hectic first day, students worked and worked to get their lockers open.
9. Mrs. Sheward enjoys talking while she counts cafeteria money.

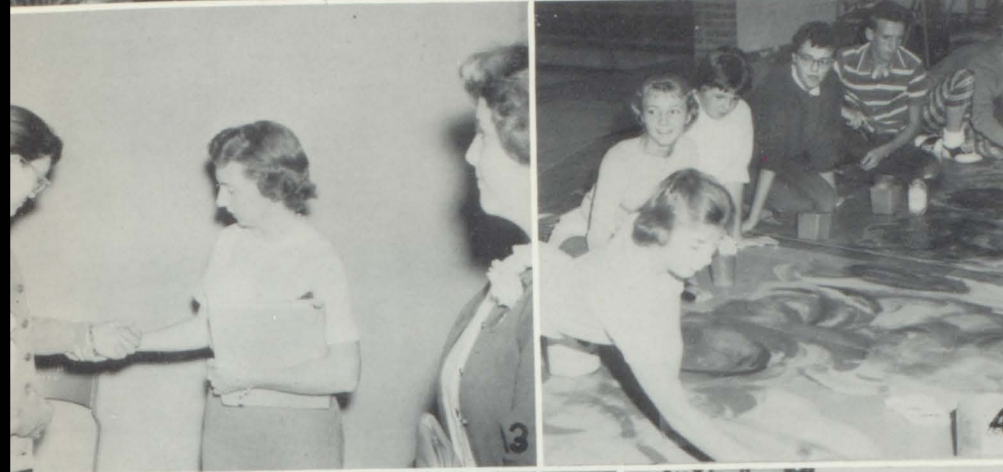
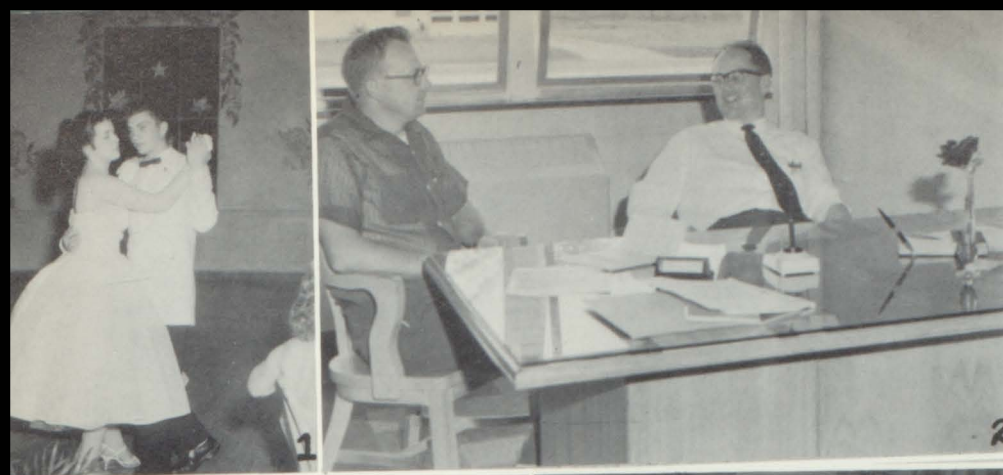

Departments

Max Bailey examines his test tube's contents while he works in the chemistry lab.

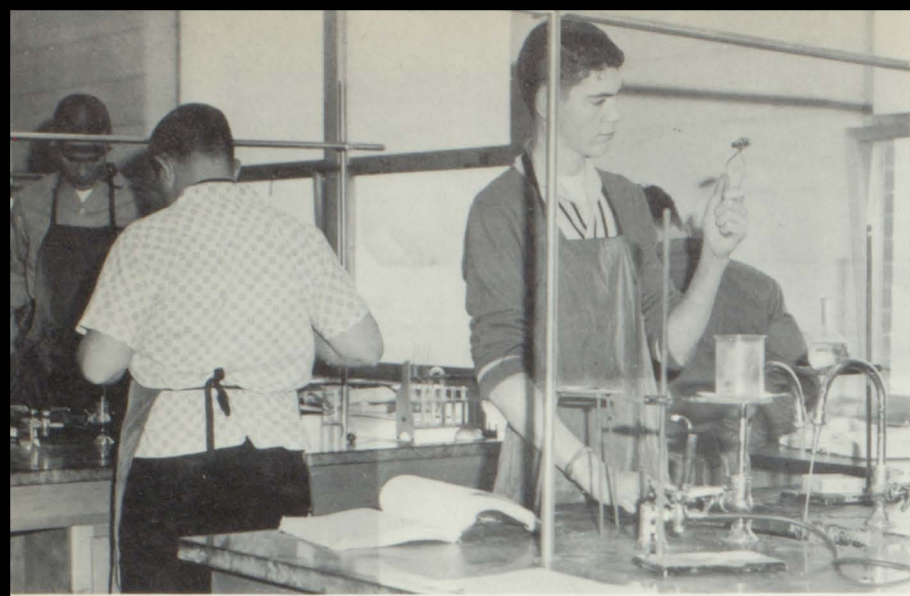

First year typing students learn the fundamentals from Ted Harbit.

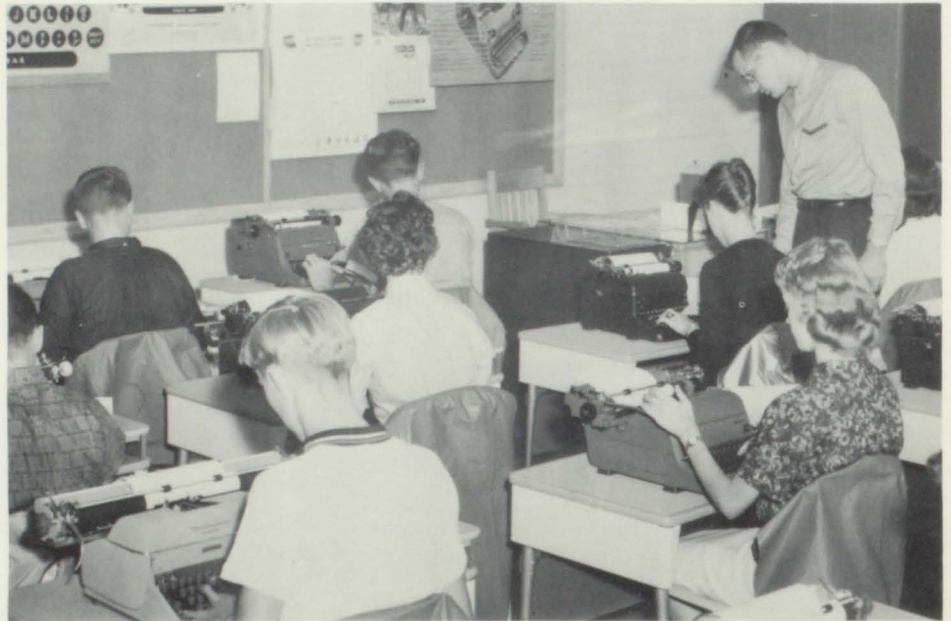

Advanced study in shop gives boys a chance to work in metals.



Departments

Miss Marilyn Bowers gives a demonstration in cookery. The girls also studied child care, home improvement, and clothing.



Ninth graders are introduced to shop thru mechanical drawing.



Driver training students learn how to handle and care for the car as well as to obey Indiana's state laws for motorists.

Departments

Mrs. Winifred Owens wonders if the largest second year Latin class she has had at Frankton will come up with the right answer.



Seniors still aren't too old to play with puppets. The art class find that making them is fun.



Free-throwing Carol Tomey has her foot over the line as she plays basketball in one of the physical education classes.



PAGE

MISSING

PAGE

MISSING

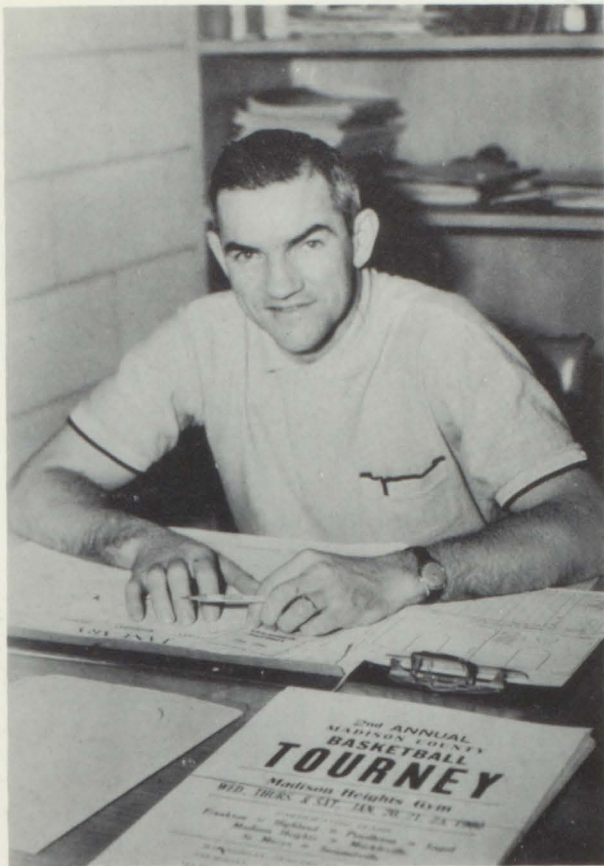

MULFORD "MUFF" DAVIS
University of Kentucky, M.A.
Varsity Coach, Physical Education

Sports

PAUL DAVIS
Ball State Teachers' College, B.S.
Assistant Coach, Baseball



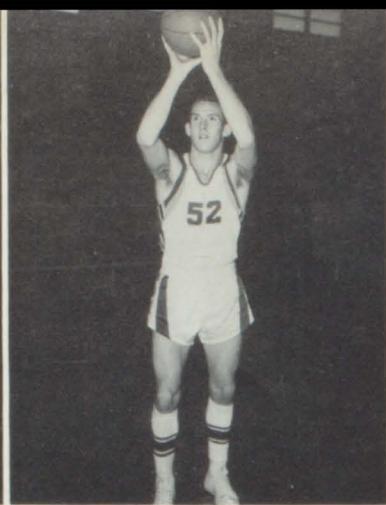

Bob Heady
Track 9-10-11-12
Baseball 9-10-11-12
Basketball 9-10-11-12

Ronnie Mauck
Track 9-10-11-12
Cross Country 9-10-11-12
Basketball 9-10-11-12

Dave Taylor
Track 9-10-11-12
Cross Country 9-10-11-12
Basketball 9-10-11-12

Jim Waltermire
Baseball 9-10
Track 9
Cross Country 9
Basketball 9-10

Varsity

Larry Henderson
Baseball 9
Basketball 9
Track 9

Jack Huffman
Manager 9-10

Ben Richwine
Cross Country 9-10
Track 9
Basketball 9-10





Dallas Curtis
Track 9
Baseball 9-10
Basketball 9-10



Bill Etchison
Football 9
Track 12
Cross Country 10-11-12
Basketball 12



Tom Benefiel
Track 9
Cross Country 9-10-12
Basketball 9-12



Steve Hudson
Track 9-10
Cross Country 9
Baseball 9-10
Basketball 9-10



Basketball

Larry Noble
Track 9
Cross Country 9
Baseball 9-10
Basketball 9-10



Herb Ousley
Manager 9



John Smith
Track 9
Cross Country 9-10
Basketball 9-10





B-Team

Varsity Schedule

Frankton - 64	-	Lapel	-	49
Frankton - 69	-	Walnut Grove	-	60
Frankton - 56	-	Summitville	-	80
Frankton - 32	-	Vernon Twp.	-	52
Frankton - 57	-	Jackson Central	-	59
Frankton - 56	-	Highland	-	54
Frankton - 65	-	Westfield	-	49
Frankton - 62	-	Pendleton	-	58
		Pendleton Tourney		
Frankton - 44	-	Pendleton	-	53
Frankton - 73	-	Markleville	-	60
Frankton - 50	-	Fairmount	-	48
		Frankton County Tourney		
Frankton - 63	-	Madison Heights	-	79
Frankton - 28	-	Madison Heights	-	43
Frankton - 55	-	Alexandria	-	66
Frankton - 68	-	Windfall	-	64
Frankton - 67	-	Wilkinson	-	58
Frankton - 52	-	Yorktown	-	53
Frankton - 67	-	St. Mary's	-	66
		Sectional Tourney		
Frankton - 46	-	Alexandria	-	61

B. TEAM SCHEDULE

Frankton - 36	-	Lapel	-	22
Frankton - 55	-	Walnut Grove	-	35
Frankton - 43	-	Summitville	-	29
Frankton - 25	-	Vernon Twp.	-	32
Frankton - 30	-	Jackson Central	-	26
Frankton - 43	-	Highland	-	39
Frankton - 31	-	Westfield	-	28
Frankton - 28	-	Pendleton	-	16
		Highland Tourney		
Frankton - 51	-	Pendleton	-	26
Frankton - 33	-	Madison Heights	-	42
		Pendleton Tourney		
Frankton - 43	-	Markleville	-	37
Frankton - 41	-	Vernon Twp.	-	45
Frankton - 51	-	Markleville	-	42
Frankton - 46	-	Fairmount	-	21
Frankton - 41	-	Madison Heights	-	32
Frankton - 34	-	Alexandria	-	35
Frankton - 44	-	Windfall	-	31
Frankton - 45	-	Wilkinson	-	29
Frankton	-	Yorktown	-	-
Frankton	-	St. Mary's	-	-

CHEERLEADERS

Head Cheerleader, Alma Friend, with Eagle - Nancy Hays, varsity, on ladder. l. to r. - standing: Sue Fesler, varsity; Carole Davis, B-Team; Nancy Watkins, B-team; Mrs. Mock, advisor; Joyce Legg, varisty.



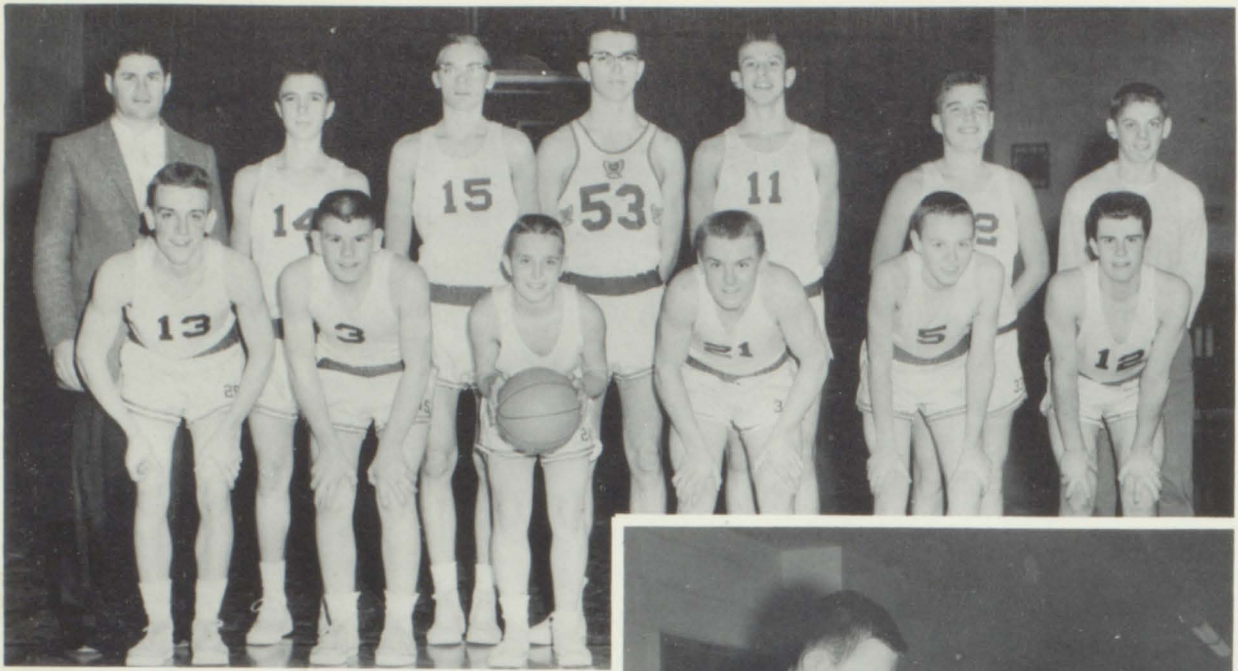

Freshman Champs

Henderson, Hobbs, and Benefiel admire Freshman tourney trophy. Cheerleaders: Shirley Fletcher and Susan Brown.

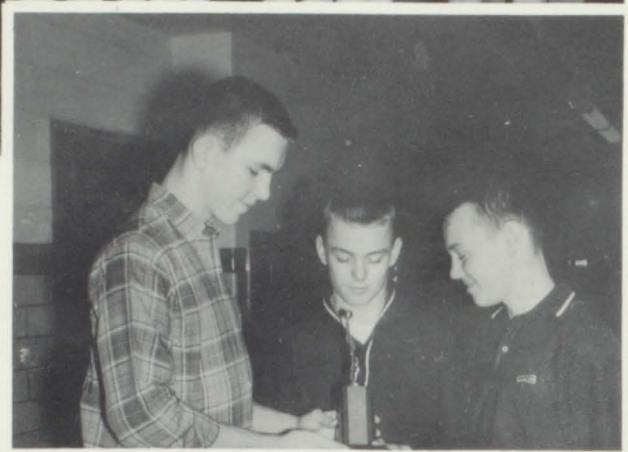

FRESHMAN SCHEDULE

Frankton - 43	-	Lapel	-	23
Frankton - 37	-	Summitville	-	17
Frankton - 29	-	Alexandria	-	44
Frankton - 43	-	Pendleton	-	38
		Lapel Tourney		
Frankton - 36	-	Lapel	-	26
Frankton - 32	-	Pendleton	-	29
Frankton - 36	-	Madison Heights	-	33
Frankton - 50	-	Highland	-	26
Frankton - 19	-	Elwood	-	33
Frankton - 43	-	St. Mary's	-	24
Frankton - 44	-	Fairmount	-	39
Frankton - 26	-	Vernon Twp.	-	52

(V.T. forfeited the score after two members were declared ineligible)

Forfeit score-Frankton 2-Vernon Twp.-0





Junior High

Schedule and Scores

42 - Frankton	- Alexandria	- 17
30 - Frankton	- Lapel	- 29
38 - Frankton	- Summitville	- 21
32 - Frankton	- Pendleton	- 30
23 - Frankton	- Leach	- 42
15 - Frankton	- Madison Heights	- 33
52 - Frankton	- Orestes	- 33
35 - Frankton	- Highland	- 28
34 - Frankton	- Elwood	- 19
45 - Frankton	- Fairmount	- 21
32 - Frankton	- Leach	- 38

CHEER-LEADERS

Top to bottom: Hoover, Welborn, Suttle, Allen, Hook, Dietzer



Stan Busby

Gary Crawford

Dallas Curtis

Gary Dalzell

Leon Ebert



*Frankton Eagles
Baseball Team*



BASEBALL TEAM

Larry Gosnell

Bob Heady

Steve Hudson

Dave McPhearson

Larry Noble

Mike Smith

Steve Sumner

Paul Swindell

Jim Waltermire

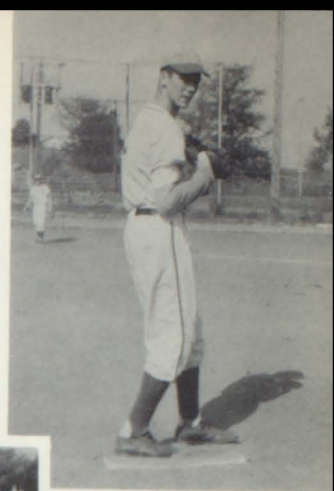

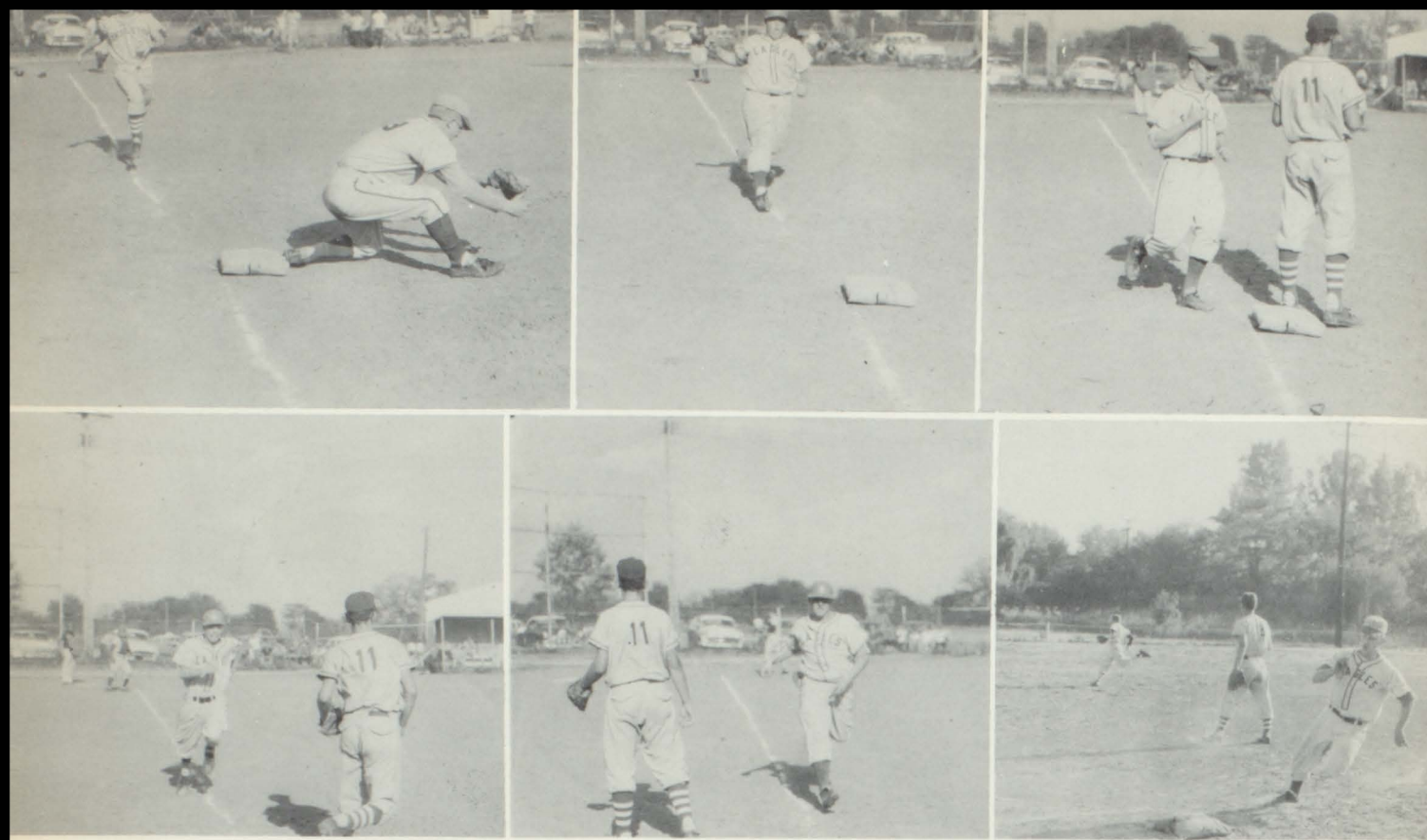

Hudson makes a catch at first; Gosnell heads for home via first base; Waltermire gets to walk; Fireball Noble heads for first; Dallas made it; McPhearson heads past third for home.



THE WHITE RIVER CONFERENCE CROSS COUNTRY CHAMPIONS

Front row: Mr. Conkling, principal; S. Henry, B. Richwine, P. Bouslog, M. Davis, coach. Standing: J. Smith, B. Kennedy, D. Taylor, B. Etchison, T. Benefiel, R. Mauck.



USHERS

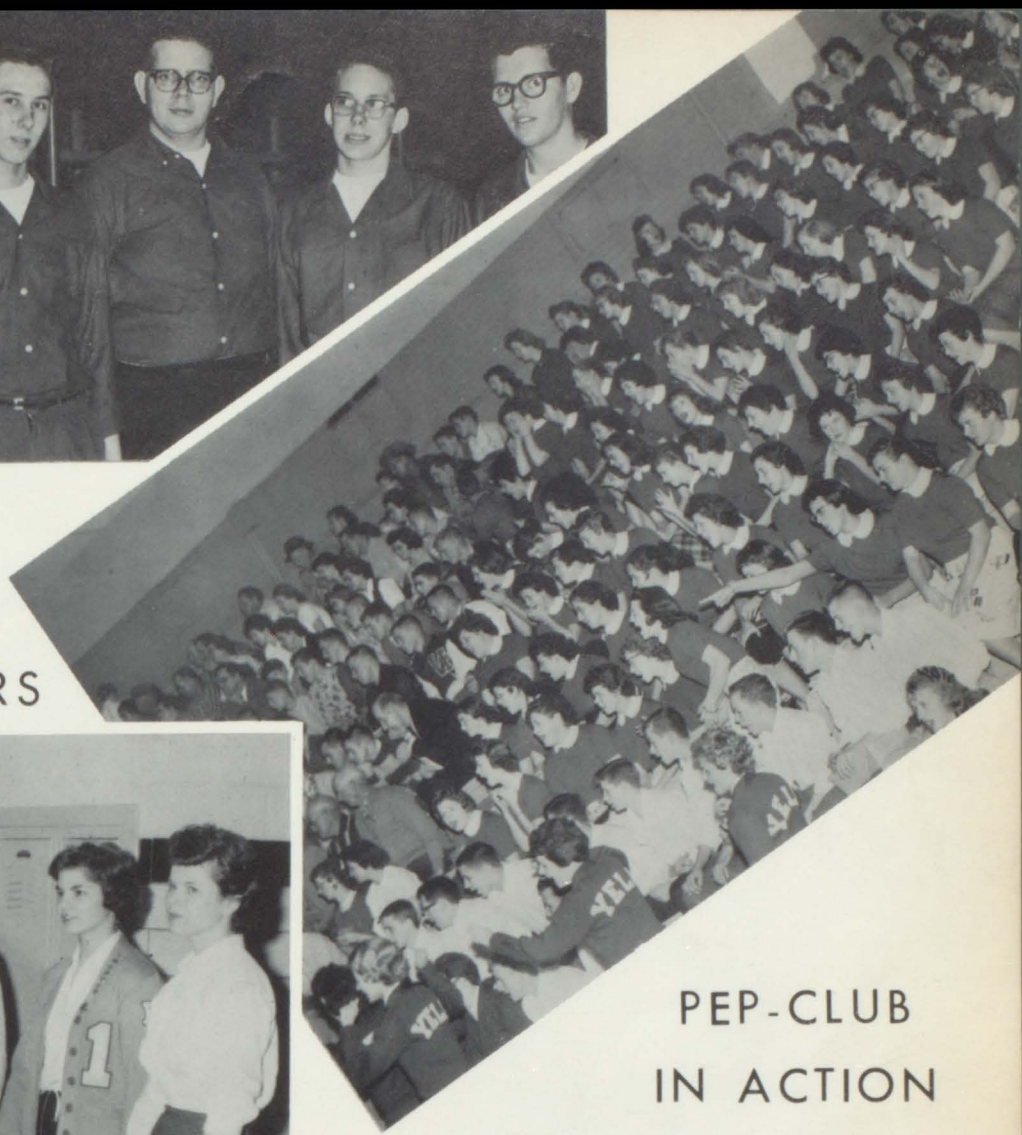

PEP-CLUB OFFICERS

PEP-CLUB
IN ACTION



TALON CLUB



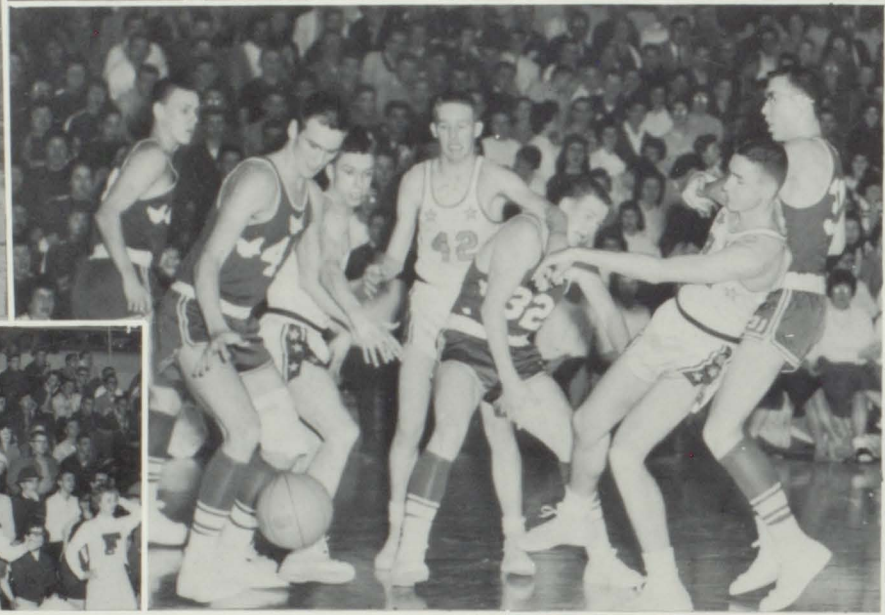
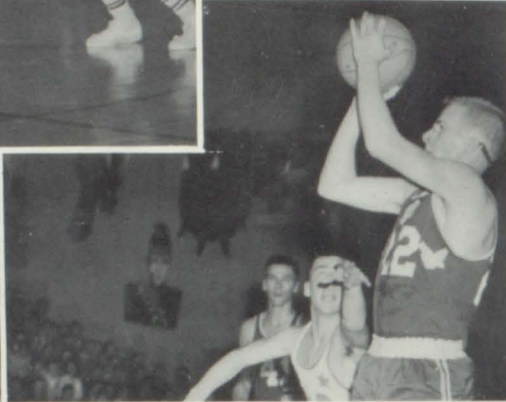
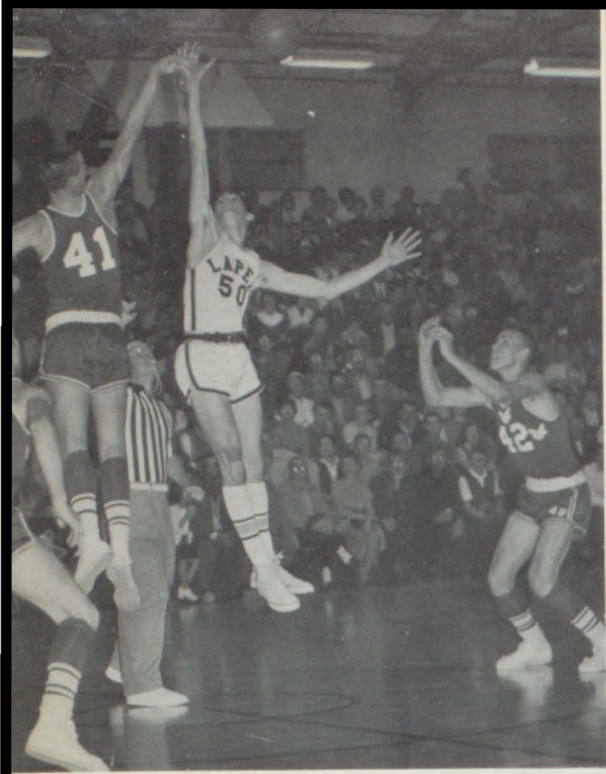

Senior Class

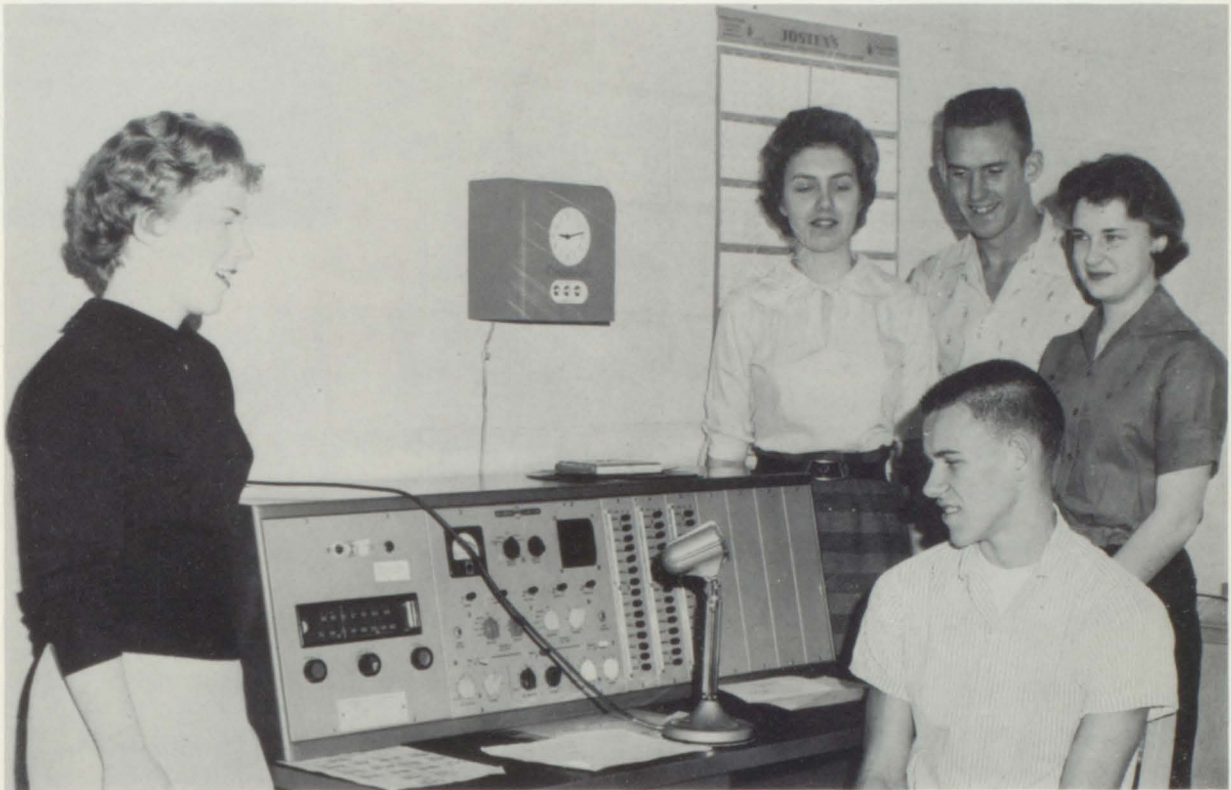

CLASS OFFICERS

left to right:

Corrine Mitchell Vice-president
Sharon Wright Treasurer
Ronnie Mauck Business Manager
Jane Henderson Secretary
Tom Benefiel (seated) President

Senior



MAX BAILEY



CAROL BENHAM

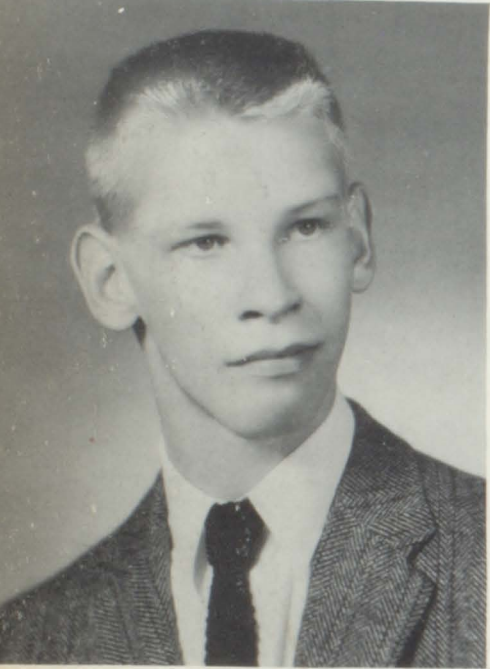

JOHN BECK

MAX BAILEY...4-H..F.F.A. treasurer..district dairy judging..choir..cross-country..track.. JOHN BECK...monitor..Latin Club..pep club.. TOM BENEFIEL...class president..Student Council..National Honor Society..class plays..basketball..cross country..track..Talon Club.. CAROL BENHAM...National Honor Society vice-president..class plays..Student Council..Eaglite business manager..Golden Eagle..pep club treasurer..monitor..choir secretary and treasurer...

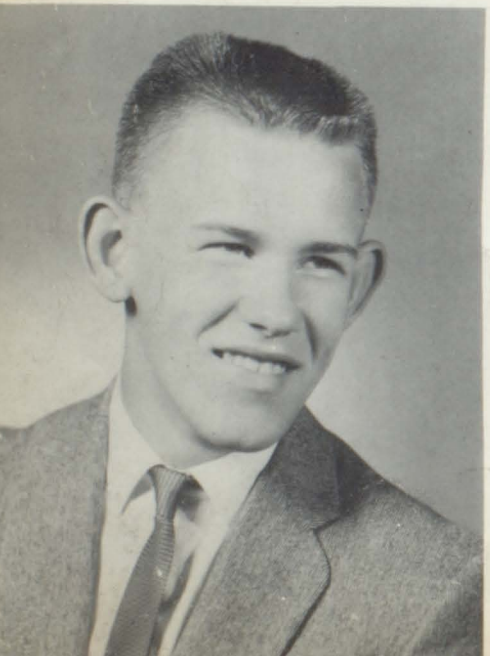

TOM BENEFIEL

Class



ANNE BOTT



PHIL BOUSLOG

ANNE BOTT. . . pep club secretary. . band. . Eaglite
 assistant business manager. . monitor. . choir. . Golden
 Eagle. . faculty secretary. . PHIL GOUSLOG. . . F.F.
 A. . pep club. . Latin Club president. . Talon Club. .
 operetta. . National Honor Society. . class business
 manager. . choir. . Eaglite. . Boys' State. . track. . cross-
 country. . class play. . 4-H. . KENNETH BRYAN. . .
 F.F.A. . . PHIL COLE. . . pep club. . .



KENNETH BRYAN



PHILLIP COLE

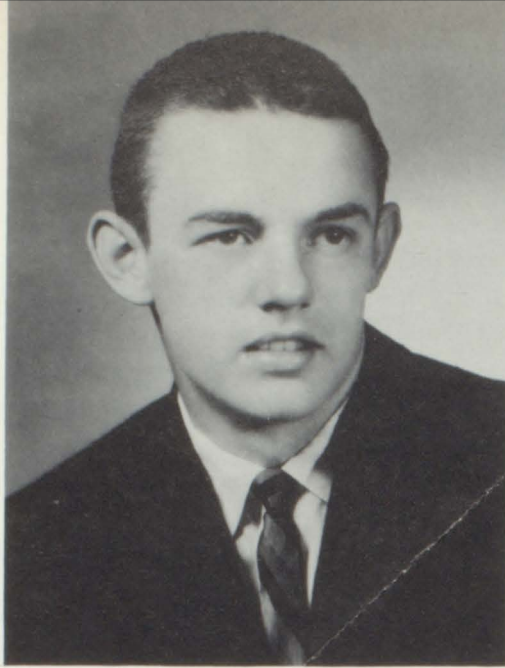

RANDALL COMPTON

BONNIE CURTIS

KEITH CONDON

Senior

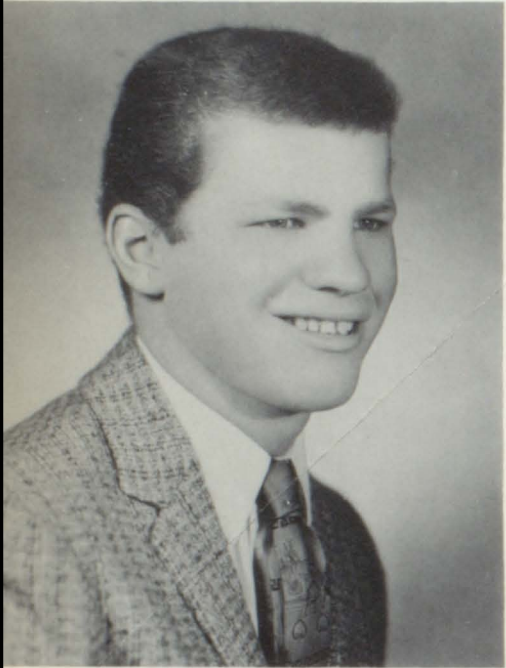

DAVID DIETZER

RANDALL COMPTON. . student basketball manager . . class play. . Chess Club. . KEITH CONDON. . class play. . track. . basketball. . BONNIE CURTIS. . Latin Club. . class play. . monitor. . pep club. . faculty secretary. . Eaglite. . Golden Eagle. . DAVE DIETZER. . Chess Club . . DAVE DOWLER. .

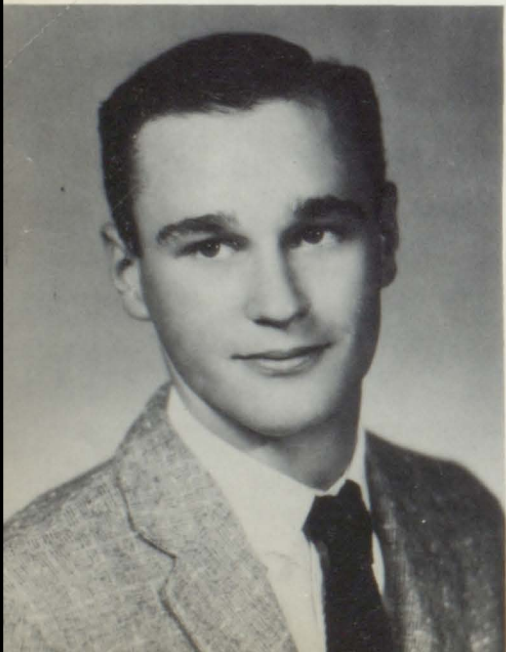

DAVID DOWLER



HARRIS EBERT



SHARON EBERT



BILL ETCHISON

Class

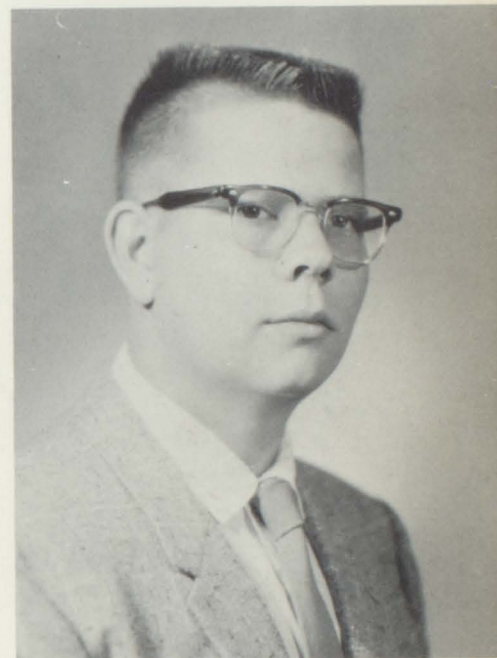

JOE FESLER

HARRIS EBERT . . . baseball . . . basketball . . . track . . . Talon Club . . . Latin Club . . . choir . . . SHARON EBERT . . . pep club . . . faculty secretary . . . Golden Eagle . . . BILL ETCHISON . . . football . . . cross-country . . . basketball . . . track . . . Talon Club . . . JOE FESLER . . . pep club . . . monitor . . . basketball student manager . . . baseball manager . . . usher . . . Chess Club . . . RONNIE FOLAND . . . pep club president . . . choir . . .



RONNIE FOLAND

Senior



DONNIE FOUST



BOB HALL



JUDY GARDNER



LARRY GOSNELL

DONNIE FOUST . . . class president . . . student council . . . pepband . . . High school band . . . State F.F.A. Band . . . F.F.A. vice-president . . . class plays . . . district judging . . . 4-H . . . choir . . . JUDY GARDNER . . . pep club . . . librarian . . . LARRY GOSNELL . . . Talon Club . . . baseball manager . . . baseball . . . BOB HALL . . . class plays . . . football . . . basketball . . . tennis . . . Chess Club . . .

Class



JANICE HARPER



DORIS HARTLEY

JANICE HARPER . . pep club . . 4-H . .
choir . . . DORIS HARTLEY . . Eaglite staff-
co-editor of Eaglite . . Golden Eagle staff . .
student librarian . . monitor . . choir . .
pep club . . 4-H president . . class play . .
BOB HEADY . . basketball . . baseball . .
track . . Talon Club president . . choir . .
JANE HENDERSON . . choir . . National
Honor Society . . class plays . . class sec-
retary . . pep club . . student librarian . .
Operetta . . High school band . . cheer
leader . . monitor . . faculty secretary . . .



BOB HEADY



JANE HENDERSON



CYNTHIA HENRY

DANNY HOBBS

MYRNA HESTER



SANDRA HOBBS



DORIS HUDSON

Senior

CYNTHIA HENRY . . . pep club . . . faculty secretary . . . Golden Eagle . . . MYRNA HESTER . . . pep club . . . choir . . . monitor . . . Eaglite . . . faculty secretary . . . Golden Eagle . . . Honor Society . . . DAN HOBBS . . . F.F.A. . . . safety patrol . . . SANDRA HOBBS . . . choir . . . 4-H . . . pep club . . . class play . . . monitor . . . Eaglite . . . Golden Eagle . . . DORIS HUDSON . . . pep club . . . monitor . . . choir . . . class play . . . Eaglite . . . Golden Eagle . . . faculty secretary . . .



DIXIE HUESTON



MARIE HUTH



KENNY JARRETT

Class

DIXIE HUESTON . . . pep club . . . 4-H . . .
 faculty secretary . . . Golden Eagle . . .
MARIE HUTH . . . monitor . . . pep club . . .
 choir vice-president . . . Golden Eagle . . .
 faculty secretary . . . Eaglite . . . class play
 . . . 4-H club vice-president . . . KENNY
JARRETT . . . F.F.A. . . . F.F.A. basketball
 . . . monitor . . . CAROLE JOHNSON . . . pep
 club . . . faculty secretary . . . Golden Eagle . . .
CAROLYN JOHNSON . . . Choir . . . pep club
 . . . 4-H . . .



CAROLE JOHNSON



CAROLYN JOHNSON

Senior



BARBARA KILLIAN

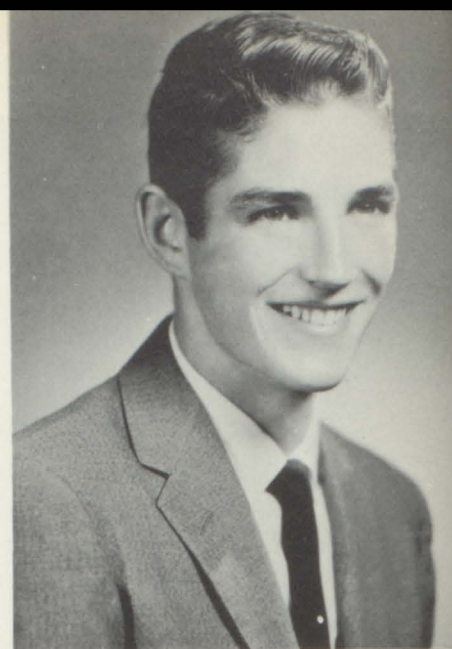

BENNY KENNEDY



PAM LAWRENCE

BENNY KENNEDY . . . basketball . . . track . . . cross country . . . choir . . . BARBARA KILLIAN . . . monitor . . . Latin club . . . PAM LAWRENCE . . . pep club . . . choir . . . monitor . . . Eaglite . . . Golden Eagle . . . class plays . . . faculty secretary . . . JOYCE LEGG . . . pep club . . . cheer leader . . . choir . . . Eaglite . . . 4-H . . . faculty secretary . . . Golden Eagle . . . class play . . .



JOYCE LEGG

Class



KAY LEWIS

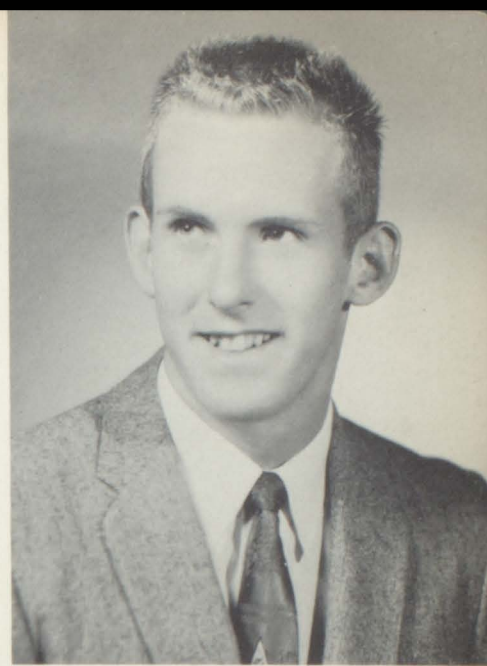

RONNIE MAUCK

KAY LEWIS . . pep club . . faculty secretary . . Golden Eagle . . . RONNIE MAUCK . . cross country . . basketball . . track . . National Honor Society president . . math contest . . class business manager . . class plays . . Talon Club . . . NEVA Mc CORD . . monitor . . assistant librarian . . assistant monitor . . Latin Club . . . GARY Mc-DANIEL . . .



NEVA MC CORD



GARY MC DANIEL

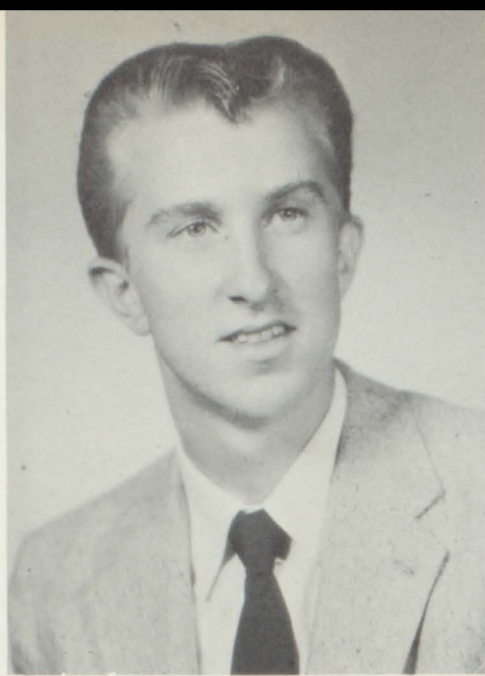

DAVE MC PHEARSON

CORINNE MITCHELL

CLEMMY MERRITT



BILL MONTCASTLE



JANNICE NASH

Senior

DAVE McPHEARSON . . Talon Club vice president . . basketball . . track . . baseball . . cross country . . CLEMMY MERRITT . . track . . cross country . . CORINNE MITCHELL . . class vice president . . National Honor Society . . class plays . . choir . . pep club . . vice president . . Eaglite . . monitor . . student librarian . . cheerleader . . . BILL MONTCASTLE . . Talon Club . . basketball and baseball manager . . track . . Golden Eagle . . JANNICE NASH . . National Honor Society . . Student Council . . Eaglite . . co-editor of Eaglite . . Golden Eagle . . Head and Assistant Head Monitor . . choir . . class plays . . State Choral Festival . . librarian . . pep club . . faculty secretary . . .



PEGGY NUDING

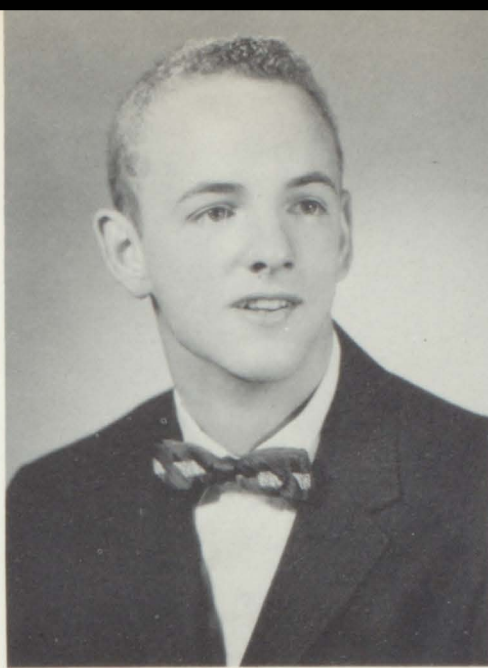

DAVID PENNINGTON



DAVID PETERSON

Class

PEGGY NUDING . . Golden Eagle . . faculty secretary . . pep club . . 4-H . . . DAVID PENNINGTON . . F.F.A. reporter . . F.F.A. basketball . . 4-H . . . DAVID PETERSON . . class business manager . . Student Council . . math contest . . Eaglite . . Chess Club . . . BILL RICHWINE . . 4-H . . F.F.A. president . . Student Council President . . basketball . . class play . . National Honor Society . . District Poultry and Dairy Judging . . choir . . . DON RIGGS . . basketball . . baseball . . track . . .



BILL RICHWINE



DON RIGGS

Senior



MARILYN SCHUCK CHARLES SOWASH



BARBARA SHIRLEY

MARILYN SCHUCK . . pep club . . librarian
. . class play . . class treasurer . . .
BARBARA SHIRLEY . . pep club . . choir
. . Girls Glee Club . . monitor . . class
play . . Eaglite . . Student Council . . .
RONNIE SMITH . . 4-H . . F.F.A. . . .
CHARLES SOWASH . . pep club . . .

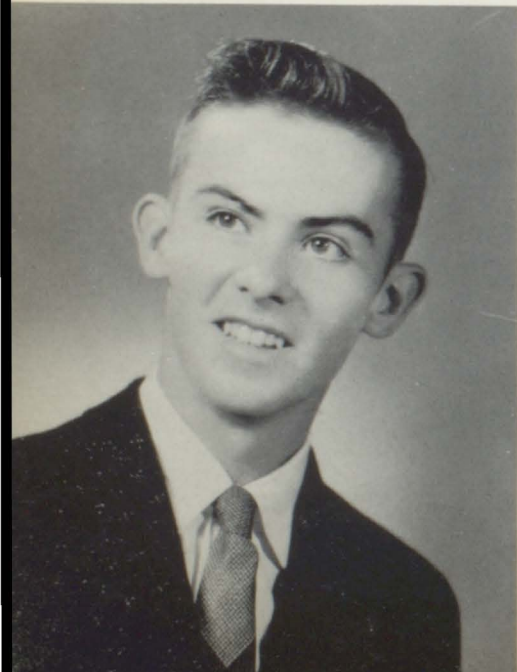

RONNIE SMITH

Class

LORNA SPRAGUE

DIANE STEVENS

LORNA SPRAGUE . . . class treasurer . . .
 class secretary . . . Student Council . . . pep
 club . . . class play . . . play student director
 . . . choir . . . Eaglite . . . Golden Eagle . . .
 4-H . . . DIANE STEVENS . . . 4-H . . . choir
 . . . student librarian . . . pep club . . . class
 play . . . Eaglite . . . MORRIS STIGALL . . .
 F.F.A. basketball . . . monitor . . . PAUL
SWINDELL . . . baseball . . . basketball . . .
 Talon Club . . . F.F.A. secretary . . . F.F.A.
 basketball . . . district dairy judging . . . Stu-
 dent Council secretary . . . monitor . . . choir
 . . . class play . . .

MORRIS STIGALL

PAUL SWINDELL



DAVID TAYLOR

BARBARA TODD

KAREN THOMAS



JOYCE WALTERMIRE

Senior

DAVID TAYLOR . . . choir president . . . basketball . . . cross country . . . track . . . Talon Club . . . Latin Club vice president . . . class play . . . class business manager . . . State Choral Festival . . . Student Council . . .
KAREN THOMAS . . . BARBARA TODD . . . pep club . . . choir . . . monitor . . . Golden Eagle . . . Faculty secretary . . . class secretary . . . JOYCE WALTERMIRE . . . pep club . . . TERRY WARE . . . pep club . . . F.F.A. . . . Ag basketball . . . pep club . . .



TERRY WARE



DIANE WAYMIRE



JUDY WAYMIRE



SANDRA WAYMIRE

Class

DIANE WAYMIRE . . pep club . . choir . .
 cafeteria . . . JUDY WAYMIRE . . pep club
 . . assistant monitor . . choir . . class play
 . . . SANDRA WAYMIRE . . pep club . .
 choir . . librarian . . monitor . . Eaglite
 . . Golden Eagle . . faculty secretary . . .
DAVID WILSON . . pep club . . assistant
 monitor . . . ROGER WITCHER . . .



DAVID WILSON

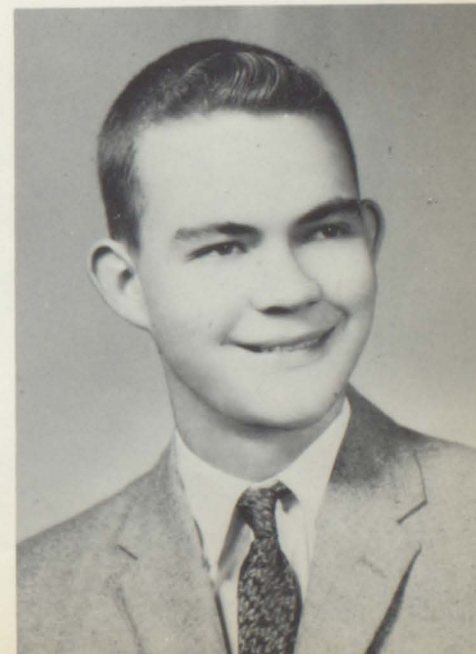

ROGER WITCHER

Senior Class



SHARON WRIGHT



SUE WRIGHT

SHARON WRIGHT . . cafeteria . . pep club
 . . Latin Club . . Student Council . . Na-
 tional Honor Society . . class treasurer . .
 4-H . . . SUE WRIGHT . . 4-H . . pep club
 . . choir . . cafeteria . . .



Frankton High Seniors are engaged in varied activities. Student Librarian SANDRA WAYMIRE introduces classmate MARILYN SCHUCK to a best seller . . . The Halloween Carnival with its talent show sponsored yearly by the senior class is a 'money maker.' The show this year was no exception. DAVE TAYLOR, PHIL BOUSLOG, and DON FOUST vocalized while LORNA SPRAGUE provided accompaniment on the piano . . . The senior class play was the first activity in the new school. CAROL BENHAM carried the heavy lead role with some seventy pages of lines to memorize. She had the support of twelve classmates including the two pictured, BOBBIE HALL, seated, and PAM LAWRENCE, standing . . .



Junior Class

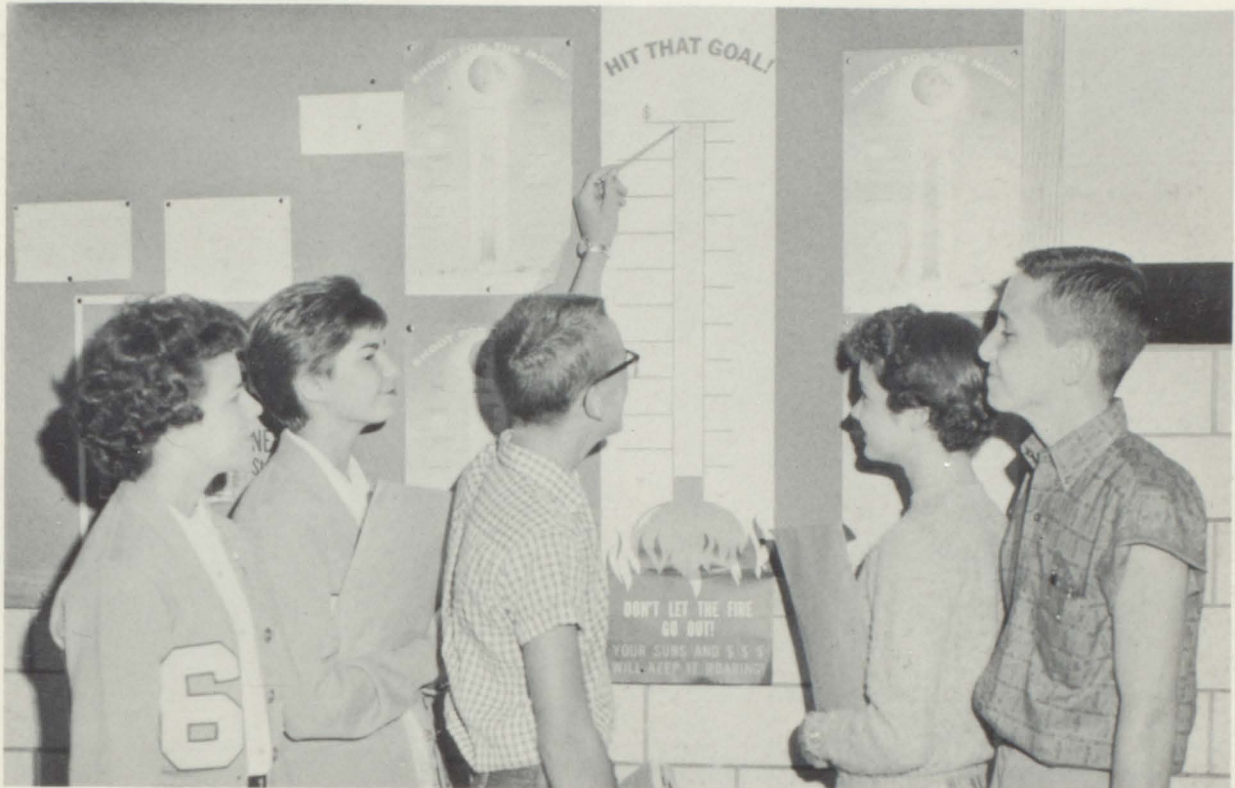

Class Officers

left to right:
Doniece Heller Treasurer
Linda Welborn . . . Vice-president
Bob Mills President
Elaine Floyd Secretary
James Hays . . . Business Manager

Gilbert Alexander
Marshall Arbuckle
Betty Ashton



Connie Beals
Judy Blaylock
Mardella Bowers



Junior Class

Darrell Brizendine
Sharon Brockman



Dick Bryan
Janet Cain
Keith Cooper



Lee Craig
Gary Crawford
Arthur Cress



Karel Crowley
Gary Dalzell
Ruth Dalzell



Benny Davidson
Carolyn Dietz
Kent Elder



Sue Fesler
Nancy Fields

Junior Class

Elaine Floyd
Kay Freeman
Rhoda Fry



Harold Garrett
Mary Giselbach
David Hahn



William Hartsock
James Hays
Doniece Heller

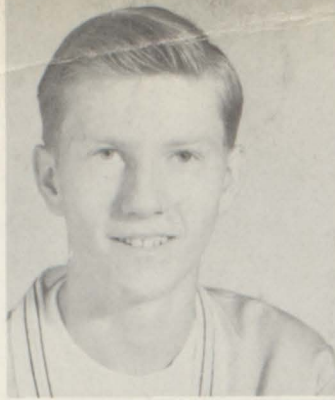

Sarahanna Hiday
Sherry Hoover
Kermit House



Junior

Jerry Hutson



Barbara Jack
Mike Jackson
Virginia Jackson



Darlene Jarvis
Martha Johnson
Margaret Killian





Marlene Kirby
Penny Lennis
Mike Luyet



Carolyn Luzadder
Sharon Luttrell
Esther Martin



Elaine Mauck

Class

Judy McElfresh
Robert Mills
Bette Mitchell



Max Moody
Linda Nacoff
Wayne Ousley



Judy Palmer
Nancy Parker
Rosalie Porter



Mary Price
Wanda Prince
Carl Reed

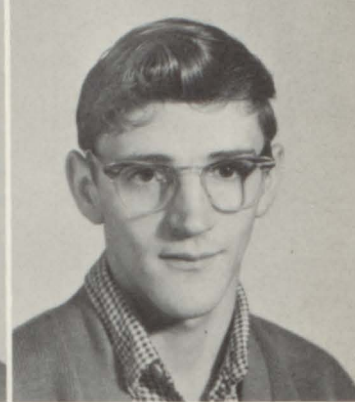

Junior

Phil Rinker



Peggy Sallee
Marilyn Samuels
Richard Samuels



Helen Sayre
Merril Shaw
Anita Sigler



Arlene Sizelove
James Smith
Lynnette Smith



Ronnie Swindell
Patricia Tinsley
Larry Varner



Carol Waymire

Class

left to right:
Donna Jones
Judy Harless
Joan King
Emma Curtis



Richard Weaver
 Gary Welborn
 Linda Welborn

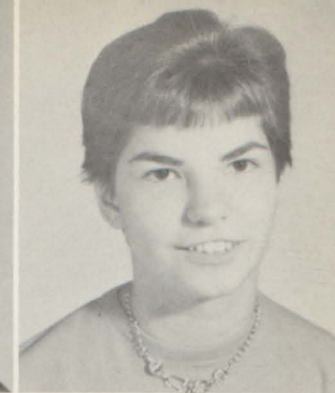

Tonda Whitson

Junior Class



Business was slow the day the photographer attempted to get a candid of the Juniors and their 'money-making' project. HAROLD GARRETT was caught in the act of making the sole purchase . . . KERMIT HOUSE is makeup man for the annual "style show" at the Halloween Carnival . . . MIKE JACKSON, DON FOUST, and DICK SAMUELS raise the flag on the first day . . . LEE CRAIG tucks a news item in the slot outside the news room.



Sophomore Class





Class Officers

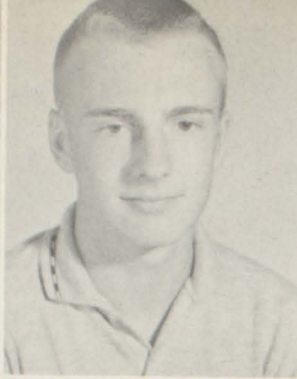

left to right:

Mary Jane Baker Secretary
Carole Davis. . . Business Manager
Rita Wright Treasurer
Ted McCord - President
Carol Swackhammer. Vice-president



Sophomore

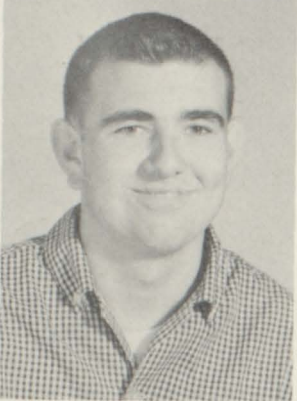





John Anderson
Todd Ash







Sheliah Atchison
Terry Avery



Mary Jane Baker
Donita Baldwin
Danny Barmes



Lorraine Bouslog
Larry Brashear
Delbert Burton
Sandra Conklin



Marilyn Coy
Maureen Curl
Dallas Curtis
Carole Davis

Class

Geraldine Davis
Bob Dellinger



Jean Eversole
Alma Friend



Gordon Fuller
Vickie Gardner
Larry Gillespie

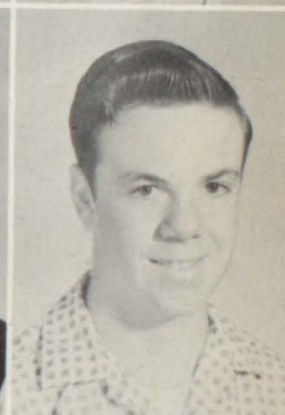

Don Goodman
Bill Gordon
Frances Granger
Mary Beth Hartley



Nancy Hays
Ruth Head
Tom Heady
Ann Heath



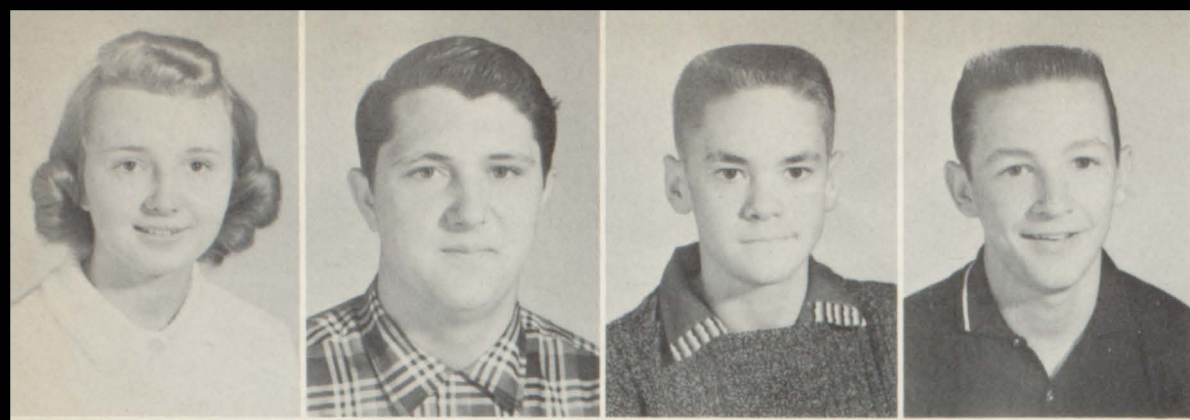

Gloria Hertle
Douglas Hood
Max Hoppel
Stephen Horn



Stephen Hudson
Jack Huffman
Karen Humphrey
Jean Hutchison

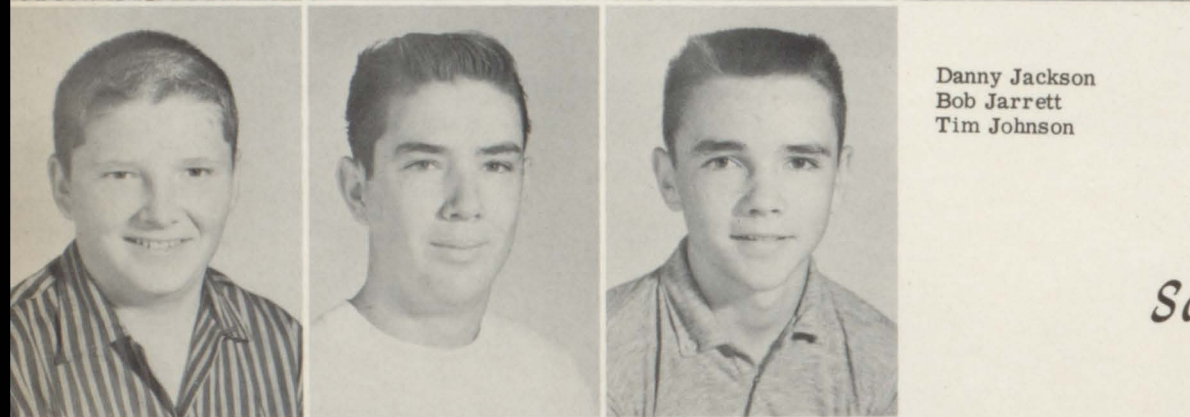

Danny Jackson
Bob Jarrett
Tim Johnson

Sophomore

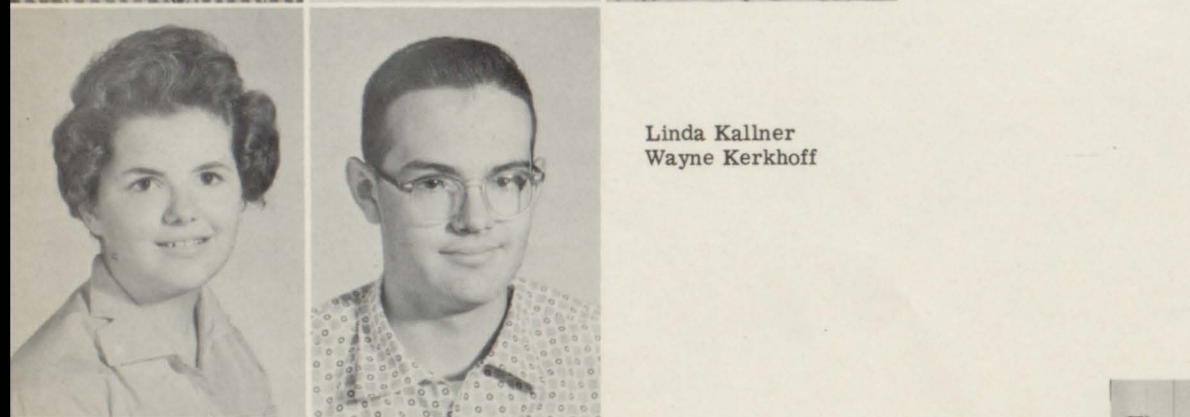

Linda Kallner
Wayne Kerkhoff

Left to Right:
W. C. Eden
Dennis Hinkle
Charles Smith

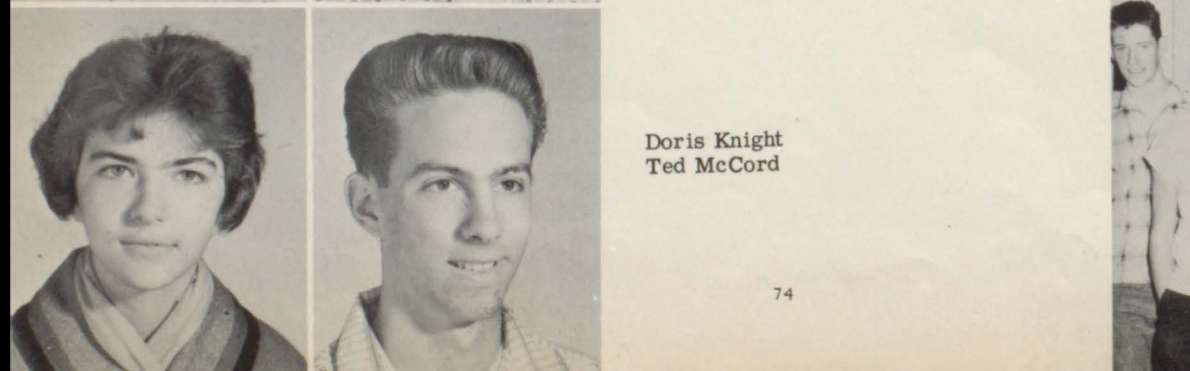

Doris Knight
Ted McCord



Gloria McRoberts
 Jack Miller
 Carol Jean Mock
 Larry Noble



Herbert Ousley
 Douglas Prewett
 Ben Richwine
 Karl Ritter

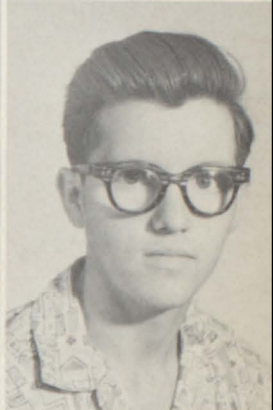

Carole Shirley
 Barbara Sigler
 John Smith



Class

Jack Smothers
 Charlie Stettner



Left to Right:
 Charles Bond
 Mary Riddle
 Otis Bond
 Charlotte Holman



Arletta Stevens
 Charles Stottlemeier



*Sophomore
Class*

Clara Sturbois
Carol Swackhamer

Karen Taylor
Don Thomas

Nelma Tranbarger
Joyce Voss
Jim Waltermire

Nancy Watkins
Jim Waymire
Tom Whetsel
Steve Whitcomb

John Wimer
Raymond Witcher
Rita Wright
Stephen Wright

Freshman Class



Class Officers

left to right:
Susan Brown . Secretary-Treasurer
Sue Foley . . . Business Manager
Shirley Fletcher . . Vice-President
Tom Sigler President

Freshman

James Robert Allen
Fred Allender

Dan Buckner
Connie Cain

John Altherr
Kent Arbuckle

Jane Chambers
Joan Collier

Temple Barnes
Vickie Beck

Gloria Cook
David Cress

Susan Beidelschies
Gary Benefiel

Judy Daugherty
Gary Davidson

Allen Berg
Emerson Blake

Leon Ebert
Howard Edwards

Front row: Tommy Frye, Frank Miller. Seated: Pete Spoo, Stan Busby, Rex Stansberry, John Miller.

Michael Blessinger
Phillip Brashear

Molly Brown
Susan Brown



Class



Shirley Fletcher
Sue Foley



Darlene Henry
Steven Henry



Paul Gammon
Donnie Gilchrist



Charles Hobbs
Janet Hood



Carol Giselbach
Paul Glotzbach



John Humphrey
Guy Hunter

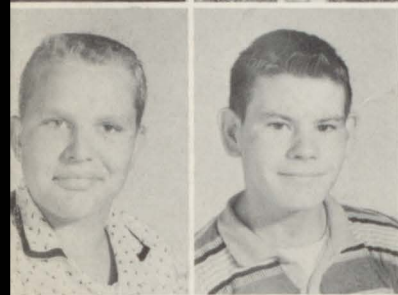

Norman Graham
Dick Gross



David Huth
Robert Jackman

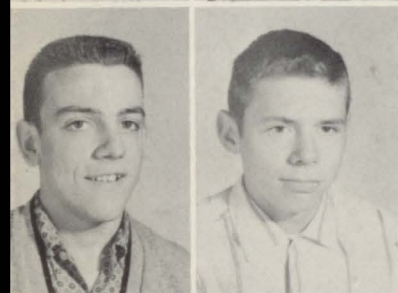

Jeffrey Harper
Eddie Hart



Ludy Jarrell
Bill Jarrett



Rebecca Hartsock
Dixie Heaton



Marsha Jarvis
Mike Jarvis



Kenneth Heller
Larry Henderson



Dallas Jent

Freshman

William Johnson
Ernestine Kennedy

Raymond McCord
Richard McCord

Sue Kennedy
Gary Killian

Karen McElfresh
Michael Moore

Michael King
Bill Lay

Sylvia Morris
Tom Orbaugh

Penny Leasure
Phillip Lehman

Melanie Paddock
Donna Pavese

Mike Lewellen
Nick Luyet

Freddie Pennock
Jill Peterson

Roy Marcum
Tim Marsh

Danny Phillips
Steven Phillips

David McCord
Jerry McCord

Pamela Pierce
Mary Prince

Class



Brenda Pruett
Mary Faye Richwine



Brenda Stevens
Danny Stigall



Jane Ritter
Penny Roudebush



Stephen Sumner
Darla Taylor



Marilyn Ryan
Stanley Sallee



Janet Thomas
Carol Tomey



Michael Schuck
Carolyn Shephard



Richard Turner
Susan Updegraff



Mary Shipley
Betty Shuler



Tommy Waymire
Eddie Weaver



Tommy Sigler
Mike Smith



Mike Whetsel
Connie Whitson



Sherry Sowash
Phillip Spears



Dianna Whitson
Steve Wilson

The Grades

Gene Heniser, Principal-Frankton Elementary and Junior High, Mrs. Marjorie House, secretary, and Annabel Conkling, Kindergarten.



Grade One-A, Grace K. Nash, teacher



Grade One-B, Opal Hughes, teacher



Grade Two, Charlotte Floyd, teacher

Grade Three - Linda Fox,
teacher



Grade Four - Mildred Kim-
merling, teacher



Grade Five - Almeda Hop-
per, teacher



Grade Six - Kent Poore,
sponsor





Grade Seven-Losha Wright,
co-sponsor



Grade Seven-Rae Cannon,
co-sponsor



Grade Eight-Charles Mc-
New, co-sponsor



Grade Eight-Inez McCoy,
co-sponsor

Boosters

Of Frankton High Include Both Alumni and Advertisers

1899
Lucia Hurst
Helen Hurst
Luther Langston
Marshall Ferguson

1900
No record found

1901
Mary Ackerman
Leona Jones
Ethel Roller
Minnie E. Osborn

1902
Virgil Cramer
Charles French
Nellie Noland
Hazel Tesh
John Frank

1903
Willie Beall
Lula Armfield

1904
Dale Noland
Lee Foland

1905
Lois Hurst
Howard King
Essie Urmston
Ethel Wallace

1906
Lulu Urmston
Cecil Vinson
Nora Stine
Nellie Larimore
Jesse Layne

1907
Arna Callahan
May Gooding
Nellie Strough

1908
John Shell
Harry Gooding
Grace Vinson
Walter Fesler
Jessie Barracks
Raymond Webb
David Canaday

1909
Fred Kimmerling
Minnie Kimmerling
May George
Lucia Tharp
J. Burton Tharp
Irvin King
Chester Sigler
Minnie Hoffman
Harley Ashton
Wayne Sigler
Ester Hurst

1910
Melville Frank
Blanche Stanley
Frank Fesler
Emma Wright
Claude Beck

Bessie George

1911
Hazel Daugherty
Georgia Moore
Victor Stanley
Orville Leathers
Jackson Feight
Miles Gooding
Velva Griggs

1912
Belva Jones
Vaurie Finney
Mary Wright
Hester Swart
Nellie Neese
Gertrude George
Mabel Lee
Lois Etchison
Dorothea Rummel
Helen Smith
Verl Cooper
Julius Wright

1913
Mabel Kimmerling
Cleo Kimmerling
Mabel McCord
Ethel Collett
Herbert Hurst
Naomi Liggett

1914
Esther Sigler
Faye Norris
Inda Wise
Ethel Beck
Pauline Frank
Faye Kimmerling
Nancy Kendall
Helen Barth
Berse Halsey

1915
Harriett Moore
Helen Moore
Reva Birkinbine
Katherine Fesler
Herbert Sharpe
Clarence Alexander
Mary Beher
Pearl Samuels
Effie Samuels
Edna Palmer
Nellie Barth
Floyd Etchison
Lyman Jones
Shirley Kimmerling
Ethel Seward
Harold Wise

1916
Gladys Brown
Ada Kimmerling
Charles Closser
Beatrice Gooding

1917
Elsie Brown
Fay Waymire
Donna Hume
Georgia Davis
Verl Brown
Lois Gooding
Aufra Adams
Frances Beher

1918
Mildred Haman
Henrietta Moore
Mabel Plummer
Pauline Sharpe
Salome Seward
Ovid Smith
Joseph Alexander

1919
Mildred Braddick
Margaret Jones
Lowell Neese

1920
Wm. Peck
Earl Peck
Verle Hughes
Clarence Jackley
Ross Wise
Robert Moore
Donna Clevenger
Gladys Gooding
Mary Sharpe
Opal Williams
Naomi Jackley
Dottie Moore
Isophene Jones
Floy Johnson

1921
Inez Bowers
Emily Barracks
Opal Gooding
Miriam Wise
Howard Jones
Rolland Neese
Hubert Jarrell
Howard Rife

1922
Forrest Alexander
Lester Clevenger
Frank Farlow
Arthur Friend
Robert Jones
Helen Kimmerling
Margaret Merchant
Orville Jarrell
Robert Miller
Alice Moore
Ruby Odom
Marvin Swart
Madge Taylor
Park Sowash
Clarence Waymire

1923
Vernice Johnson
Lois Feight
Helen Cooper
Dottie Braddick
Georgia Kimmerling
Thelma Stoker
Helen Wise
Lucia Welborn
Carl Thurston
Roy Gooding
Francis Ester
Oakley Weaver
Gratton Cunningham

1924
Nora Brock
Clark Campbell
Minnie Moore

Mary Foust
Thelma Gooding
Goldie Odom
Catherine Vestal
Leroy Eader
Charles Hart
Abigail Ebert
Hubert Tharp

1925
George Haislup
Robert Taylor
Ermal Antrim
Edmund Legge
Howard Sharp
Ora Brock
Ralph Tinsley
David O'Bryant
Norval Gooding
Raymond Jones
Lucille Kimmerling
Gladys Hobbs
Edith Waymire
Irene Hughes
Thelma Neese
Greta Bouslog
Georgia Deaton
Carolyn Hayes
Arnola Kimmerling
Harriett Wise

1926
Curtis Campbell
Orla Phillips
Miriam Cox
Mildred Hoover
Gertrude Johnson
Pauline Jarrell
Wilma Conklin
Leroy Stanley
Haidee Johnson
Helena Canaday
Berlyn Danforth
Herbert Tinsley
Robert Toms
Marcus Kimmerling
Nile Todd
Omer Jones
Evadeen Antrim
Alvin Davis
Reva Cooper
Harold Beck
Newton Hollowell
Joe Branch

1927
Gladys Lee
Carolyn Jones
Dorothy Unger
Irene Odom
Bonita Neese
Nina Cooper
Freida Cooper
John Hawkins
Glen Lee
Herbert Gooding
Lester Meredith
John Grissmer
Howard Samuels
Marshall Castor
Hubert Jackley
Edith Fairfield
Ernestine Farlow

1928
Vera Frazier
Retta Fesler
Rachel Painter
Marjorie Fesler
Georgia Waymire
Marjorie Cooper
Dorothy Lawson
Virtual Hudson
Mary Trissell
Jane Daugherty
Bernice Cunningham
Alfred Wise
Harold Hays
Wayne Jones
Harold Lemaster
Lowell Montgomery
Ralph Moore
Clifford Etchison
Aubrey Unger
William Miller
Charles Foust
Robert Waymire
Robert Swart
Harry Harper
Earl Noble
Gerald Nicholson
Harold Trissell
Oliver Deaton
Alva Heath
Adolphus Vestal

1929
Leah Bouslog
Cecil Dickinson
Louise Dickinson
Katherine Deaton
Augustus Wright
Harold Conklin
Parvin Foland
Marguerite Hobson
Cleta Jackley
Harold Pitts
Eva Stewart

1930
Robert Ludlow
Miriam Cooper
Gilbert Gahimer
Arnold Waymire
John Welborn
Harris Weaver
Frances Marsh
Eleanor Meredith
Marguerite Webb
Robert McCord
Louis Buehler
Oscar Samuels
Martha Lemaster
Martha Hosier
David Fesler
Florence Harper
Hubert Johnson
Herschell King
Marsh Jones
Gertrude Stewart

1931
Lily Trissell
Lois Richwine
Floyd Hester
Forest Gooding
Elizabeth Cox
Meredith Mitchell
Ione McCord
Joe Montgomery
Loral Canaday
Howard Bouslog
Millicent Allen
Dorothy Brown
James Castor
Joe Gage
Lucille Hays
Ehrmal Odom
Hoy Vasbinder
Gerald Roach
John Roach
Wm. Hollowell
Lola Shively
Mary Jackley
Elsie Reason
Kathleen Benefiel

1932
Lena Benefiel
Margaret Bolander
Dorothynelel Chriss
Frances Fesler
Helen Lee
Kathleen Hoover
Audrey Gooding
Alpha Harrold
Annabelle Huse
Ruth Perry
Elizabeth Hoffman
Fred Hobson
Lotus Johnson
John Mason
Robert Neese
Karl Meredith
Jean Mitchell
Ivan Odom
Duane O'Bryant
Gerald Paddock
Max Unger
Russell Hester
Jack Hollowell

1933
Erma Lee King
Howard Buckles
Martha Tharp
William Sigler
Bernice Fesler
Joe Ebert
Jane Walters
Russell Daugherty
Mary Collett
Foster Jackley
June Anne Essig
Joe Ellis
Ethel Hartley
Herman Bull
Margaret Reason
Allen Jack
Althea Rittenhouse
Hershel Richardson
Doris Morse
Paul Knotts
Helen Duckworth
Raymond Ebert
Irene Gahimer
Willard Smith
Meredith Noone
Robert Fesler
Robert Spoo
Victor Foland
Richard Mason
Thelma Clemons
Robert Cole
Frances Goslin

1934
Joe Land
Marjorie Feight
Cassius Hobbs
Ruth Wallace
Janis Legg
Charles Lee
Eleanor Dickinson
Alonzo Remington
Margaret Cunningham
Lavon Loser
Mary Weaver
Otis Samuels
Raymond Gooding
Helen Closser
George Welborn
Lloyd Richwine
Lorna Martha Shoppelle
Leonard Dickinson
Marie Daugherty
James M. Holland
Sadie F. Deaton
Rachel Webb
Gene Richardson
Doris Benefiel
Robert Antrim
Mildred King
Robert Etchison
Margaret Hurst

1935
Herbert Ashton
Lawrence Baker

June Busby
Melvin Clemons
Eugene Closser
Ella Marie Dickinson
Sylvia Ensley
Frances Flora
Robert Foust
Helen Gooding
Thomas Heath
Archie Hook
Ruth Hulse
Miriam Jackley
Norman King
Margaret Layne
Fred Lawson
Cyrus Mays
Miriam Neese
William Spoo
Clare Swart
Earl Waymire
Mary Ellen Webb
Jack Sigler
Russell Harper

1936
Donald Ashton
Thelma Benefiel
Wilbur Bouslog
Wilma Braddick
Geraldine Branch
Mary E. Busby
John Collett
Marietta Detroz
Ralph Drake
Charles Duckworth
Leo Dugan
Dale Etchison
Richard Feight
Riley Fesler
Jean Gage
Donald Gooding
Earl Gooding
Arthur Heath
Jane Holland
Ruth E. Hook
Ethel Hosier
Kenneth Hurst
Arthur Lee
Eileen Legge
Charles Neese
Margorie Noone
John Odom
Demaris Richwine
William Thomas
Alex Usfo
Dorothy Wolf

1937
Helen Buckles
Eileen Baker
Ralph Berry
Wilma Jane Bouslog
Cecil Brashear
Roberta Busby
Eugene Clevenger
Ruby Closser
Mary Dwigings
Bennie Fesler
Joe Fesler
Rex Garrison
Elma Hollingsworth
Peter Hurst
June Jackley
Walter Laycock
Mary Lamberson
Mary Alice Mays
Raymond Moyer
Charles Neese
Russell Paddock
Lola Mae Perry
Demmie Smith
Jane Ann Stansberry
Sarah Jean Teter
Elizabeth Well
Donald Wilburn
Vera Jean Wilburn
Caroline Wise
Clarence Wise

1938
Bill Barber

Jane Beck
Bob Birkenbine
Norma Braddick
Beatrice Busby
John Busby
Chester Cook
Frances Betty Davis
Emily Deaton
Herschell Drake
Miriam Feight
Merlin Gantz
Arthur Gooding
Wilbur Gooding
Eileen Hollowell
Mary Horner
Ralph Jack
Ruth Jack
Alma Knotts
Betty King
Katherine Layne
Erma McBride
Marland McCord
Earl Mason
Willie Frances Miner
Marvin Neese
Clifton Paddock
Clinton Paddock
Dick Tash
Gene Wise

1939
Marlston Antle
Naomi Ashton
Mary Beck
Harry Blake
Joseph Bowers
James Burchette
Lee Closser
Jane Coil
Marie Cunningham
Raymond Daugherty
Jane Decker
Dortha Jean Eutsler
Frances Feight
Barnet Foust
Helen Goslin
Richard Hawkins
Ila Jean Hester
Junior Hoover
Louise Jackley
Fred Jarrell, Jr.
Margaret Laycock
Dorothy Litsey
Betty Loser
Thomas Miner
Phyllis Mitchell
Eugene Moyer
Wayne Moyer
Daryll Neese
Margaret Odom
Donald Paddock
Alma Singer
Otto Stroup
Verlen McCord
Jack Sylvester
Ray Ulery
Bonnie Underriner

1940
June Allen
Betty Benefiel
Bob Brashear
Wanda Brashear
Evelyn Ruth Canfield
Robert Clemons
Myrneath Cooper
Virginia Closser
Naomi Cotton
Richard Cotton
Jack Davis
Ruby Ebert
David Ellis
Dolly Ellis
Nellie Mae Etchison
Gene Foucn
Ruth Hays
Bertha Hobbs
Jean Jack
George Lay
William Layne

Mary Louise Lee
Bob Likens
Rosemary McClain
Mae McCord
Betty Jane Moyer
Paul Murphy
Mary Ellen Perry
Merle Pike
Robert Remington
Willis Remington
Canby Rigsby Jr.
Evelyn Shutter
Erma Lee Smith
Danny Spoo
Donna Spradlin
Robert Stansberry
Howard Wise
Velma Wisler
Franklin Wood
Ross Wood

1941

Betty Alexander
John Baker
George Berry
Jean Closser
Joyce Diehl
Marion Drake
Donald Etchison
Lavonne Etchison
Flora Louise Harper
Anna Mae Jartwell
Robert Hurst
Henrietta Jackly
Lena Jacobs
Robert Krebs
Maxine Layne
Irene Legge
Robert Litsey
Andrew Miner
Emery Murray
Naomi Jean Pritchard
Mary Remington
Richard Singer
Marvin Skillman
Wallace VanErmen
Margaret Waymire

1942

Alice Alexander
Billy Barton
Herschel Benefiel
Ethel Bromback
Charles Brown
Dora Jane Carlton
Swart Burchette
Kenneth Clymer
Junior Dietzer
Jennie Engelman
Phyllis Etchison
Wanita Etchison
Mariruth Fouch
Anita Foust
Dean Hall
Erma Jean Hoover
Robert Hughes
Jean Anne King
Jeanette Laycock
Treva McBride
Wilbur Remington
Bonnie McPhearson
Judith Merrill
Herschell Miller
Edna Mae Mills
Robert Mitchell
Robert Neff
Maurice Procter
Gene Silvey
Iloene Stroup
Dale Swaim

1943

Evelyn Alexander
Edward Benefiel
George Butner
Estella Mae Carr
Glennard Daugherty
Charles Dickinson
Arthur Drake

Marilyn Flora
Roland Fuller
John Robert Gillam
Sara Mae Granger
Gloria Jean Greene
Minyoughn Grimes
George Hall
Jean Hays
Eugene Heeter
Robert Holland
Betty Hook
Lewis Hosier
Wayne Jack
Phyllis Kimmerling
Lester Litsey
Mary Jane Neff
Vincent Norris
Mervin Shuter
Frances Skillman
Dan Sigler
Elizabeth Smith
Robert Swinford
Donald Webb
Louise Wilburn
Wm. Robert Wilson

1944

Phyllis Alexander
Helen Benefiel
Myron Bradburn
Nelma Cox
Donald Edwards
Norma Ellingwood
Mary M. Foust
Betty Lou Gray
George Hawkins
Norma Lee Hires
Phyllis Jackley
Victor Kimmerling
Dennis Merrill
Gertrude Miller
Beth Ann Redman
Ermale Shetterley
Ada Bess Sipple
Violet Ann Thomas
Jaunita Trissell
Anna Usfo

1945

Barbara Alexander
Joyce Allen
Marilyn Busby
Patty Butner
Glenn Canfield
Alice Marie Carr
Loranelle Copeland
Doris Feight
Joe Fisher
Margaret Gooding
Donna Mildred Grimes
Betty Lee Hobbs
James Hogan
Jack Hosier
Nolen Hughes
Charlotte McPhearson
Walter Merrill
Patricia Mitchell
Bonnie Sue Quyle
Phyllis Rector
Harold Remington
Donald Rigsby
Wanda Sprague
Bobby James Vollenhals

1946

John Ackerman, Jr.
James Alexander
Jane Alexander
Marilyn Bowers
Robert Castor
Gerald Closser
Maryellen Coil
Virginia Cook
Betty Daniels
Paul Edwin Daugherty
Maurice Etchison
Donald Eugene Gillam
Charlotte Harrison
Carrel Jones

Norma Lee
Alta Litsey
Allen McCord
Lloyd McPhearson
Dorothy Mills
Madonna Murray
William Presser
Raymond Remington
Billy Shepard
Sherman Wilson
Rex Sigler
Rose Marie Silvey
Fern Thomas
Helen Tranbarger
Phyllis Webb
Kathleen Wilburn

1947

George Alexander
Norma Barmes
Jack Barrett
Pauline Brown
Helen Cunningham
John Creamer
Mary Creamer
Paul Davis
Doris Etchison
Willard Flanagan
Joanne Foust
James Frank
Ralph Gillam
Paul Hays
Phyllis Gooding
Beatrice Hicks
Gene Hughes
Jim Imel
Jerry Jager, Jr.
Wilma J. Leisure
Clara Moyer
Shelba Shaw
Harold Rigsby
Glen Skillman
Marjorie Skillman
Joe Sprague
Melvin Sprague
Raymond Thomas
Doris Thomas
Richard C. Thomason
Harold Trick
John Usfo
Bill Walker
James Welborn
Harriett Wright

1948

Jack Adams
Donald Barnes
Marilyn Barnes
Marlin Belew
Gurney Busby
Ruth A. Braddick
John Brunt
Ruey Downey
Carl Etchison
John Frank
Betty Gooding
Delena E. Gray
Hubert Greathouse
Johnny Harper
Barbara Hawkins
Wilma Hicks
Betty June Hood
Betty Hosier
Leona Hughes
Forrest Land
Dale McCord
Jack McPhearson
Ann Miller
Dallas Neese
Laurabelle Smith
Mary Smith
Virginia Stiner
Gerald Thomas
Joan Trissell
Robert Carlton

1949

Morris Alvey
Rose Marie Barnes
Betty Bowers

Wanda Braddick
Hazel Brunt
Mary Ann Burke
Betty Burke
Mary Lou Clymer
Zola Mae Creamer
Carol Dailey
Charlotte Dalton
Norma Dwiggins
Margaret Etchison
Patricia Fetty
Richard Fetty
Barbara Free
Joan Goacher
Barbara Hall
Sherrill Hodson
Elizabeth Hook
David Kirk
Ralph Land
Charlene Loser
Howard Martin
Mildred McCord
Raymond Poole
David Singer
Walter Skillman
George Sprague
Philip Sprague
Gene Surber
Harold Svendsen
Emil Thomas
Marion Thomas
Orpha Tranbarger

1950

Bonita Bailey
Robert Benefiel
Carroll Benson
Robert Daugherty
Kathleen Downey
Dallas Etchison
Mary Lou Frank
George Free
Joe Gahimer
Robert Giselbach
Phyllis Harbit
Dallas Hayes
Adaline Hickman
Billy Earl Hight
Carolyn Hobbs
Jack Hobbs
Ralph Holder
Beverly Loser
Forrest Mitchell
Barbara Moore
Bobby Morgan
Billy Neese
Paul Newton
Jeanne Nicholson
Georgia Shell
Herbet Smith
Carolyn Welborn

1951

Jack Alexander
William Braddick
Julia Boston
Patricia Burke
Georgia Carlton
Ruth Daugherty
Rex Etchison
Jack Feight
Danny Gillam
Patricia Goacher
Millicent Harper
Joyce Hayward
Ralph Hobbs
Eugene Hudson
Noland Kirk
Paul Land
Connie Litsey
Joe McPhearson
Jerry Moyer
George Parker
Edgar Paschal
Leah Shallenberger
Paul Shallenberger
Carlos Silvey
Donald Silvey
Patty Silvey
Sam Todd

Virgil Wright

1952

Virgil Canfield
Leo Conwell
Doris Conklin
Margaret Beamer
Aeohla Berkebile
Norma Jean Bless
Kay Frances Dalzell
Richard Davis
Ellen Downey
Harris Etchison
David Fields
Richard Fox, Jr.
Kay Friend
Max Henderson
Carol Hires
Mary Lou Hosier
Roberta Leisure
Dick Meredith
Bernard Murray
Ella Mae Thomas
Anna Mae Trissel
Marilyn Waymire
Donald Waymire
Angeline Welborn
Darlene Wilhoite

1953

Jo Ann Bohnstedt
Phyllis Creamer
Joyce Daugherty
Ronald Dickinson
Kaye Etchison
Becky George
Teddy Harbit
Jo Harrison
William Heady
Richard Holland
Kenneth Hosier
Pauline Hudson
Kenneth Idle
Carolyn Knight
Robert Knight
James Major
Gene Marsh
Virginia Miller
Shirley Moore
Vivian Moore
Ruth Newton
Shirley Pennington
Raymond Redman
Phil Roach
Marshal Shively
John Silvey
Jane Ann Skillman
Mary Jo Smock
Joyce Sprague
Larry Sumner
Shirley Thomas
Charlene Vestal
Sharon Welborn
Waldo Wells
Jane Anne Wilson

1954

Joe Alexander
Doris Barber
Paul Borum
Sam Borum
Richard Bott
Nita M. Braddock
Joyce Clark
Franklin Closser
Danny Dalton
Shirley Daniels
Jake Dietzer
Janet Eichler
Gene Etchison
Joyce Ann Free
Clifford Glotzbach
Doris Graham
Carl Hall
Marina Harper
Ronnie Hawkins
Luther Hays
Don Heady
Mary Hood
Kendric Hosier
Kenton Hosier

Kathleen Hughes

Ramona Idlewine
Ludis Klavson
Bob McPhearson
Ruth Mitchell
Verla Moore
Jim Moore
Kay Moyer
James Pickering
Nettie Robinson
Barbara Shaw
Charles Smock
Julianne Spohnholtz
Edward Underriner
Jerry Walker
Ludie Whitaker
Mara Le Wilson

1955

Shirley Allen
Sue Antrim
Shirley Barnett
James Beamer
Nancy Bousman
Kaye Boyle
Ethella Brown
Larry Canaday
Phillip Condon
Walter Cunningham
Larry Frazee
Larry Elsworth
Patricia Giselsbach
Richard Glotzbach
Mary Graham
Jerry Harper
Phil Harvey
Patty Henderson
William Holder
Belva Hosier
Jerry Jackson
Ronald Jackson
Rex Jarrett
Barbara Johnson
Larry Johnson
Garry Jones
Harold Kennedy
Betty Killian
Mary Jo Lane
Phyllis Lennon
Peggy Montcastle
Diana Marsh
Norma McPhearson
Roberta Metcalfe
George Mroz
Dale Ozenbaugh, Jr.
Wanda Pasley
Fred Prus, Jr.
Terry Silvey
Barbara Smith
Patty Sorrell
Tom Stanley
Sherley Tranbarger
Rosemary Trissell
Oliver Truex
Joyce Webb
Larry Welborn
Judy Welborn

1956

Don Bailey
Jane Bangle
LaWanna Kennedy Beamer
Leanna Cain
Sandra Closser
David Cole
Zelma Curtis
Estelle Davis
Bob Feight
Janet Friend
Vivian Gibbs
Dale Gillam
Rita Glotzbach
Janice Hacker
Frank Hart
Kay Heaton
Warner Hobbs
J. B. Hook
James Hudson
Roberta Johnson
Ray Land
Don McClain

Everett McPhearson

Beverly Merritt
Judy Nevin
Ione Peters
William Riley
Katherine Shaw
Larry Smith
Donald Waltermire
Karen Welch
Roger Whetsel

1957

Edward Anderson
Stephen Antrim
Herbert Ashton
Barbara Baker
William Barden
Jerry Beck
Karen Benefiel
Garnet Blair
Kent Bott
James Bryan
Dan Creamer
Arieta Cunningham
Dana Curtis
Geraldine Curtis
Kay Daugherty
Roger Dickinson
Linda Drake
Dottie Feight
June Fesler
Helen Fox
Bill Friend
Sharon Giselsbach
Larry Gooding
Ronnie Hall
Arlene Hays
Jerry Heath
Reggie Hicks
Allen House
Larry Humphries
Jonel Hutson
Nancy Iseley
Mary Johnson
Kay Kallner
Gaye King
Tom Lee
Joe Legg
Paul Lennon
Marilyn Lewis
Barbara Loser
Otila Mathews
Austin Mays
Janet Meredith
Merrill Metcalfe
Carolyn Miller
Marna Mitchell
Judy Morris
Loretta Murray
Linda Nicholson
Patti Norris
Robert Ozenbaugh
Kay Partlow
Carolyn Porter
Bill Prus
Larry Riley
Phyllis Ryan
Larry Shively
Marion Silvey
Gene Smith
Gary Waymire
Sharon Whalen
Carolyn Wimer
Ruth Windsor
Max Zent

1958

Alice Antrim
Garland Antrim
Larry Beals
Sharon Benham
Phyllis Brook
Mary L. Cotton
Bascom Cress
Lou Ann Drake
Larry Fox
Max Garrison
Mary Gooding
Beverly Hires
Tommy Hires
Belva Holder

Wayne Holder

Don Hutchison
Linda Jarrett
John Klavson
Kathy Knight
Donnie Lennon
Terry Meredith
Ronnie Reed
Jimmie Riddle
Joyce Riegel
Betty Shaw
Robert Stanley
John Stevens
Joe Sturbois
Merrill Taylor
Anita Thomas
Larry Tomey
Bill Twiford
Gene Waltermire
Connie Waymire
Johnny Waymire
Tommy Waymire
Dana Whetsel
Ruth A. Whitcomb
Jolene Zent

1959

Larry Allen Abbott
Regina Sue Ashton
Michael Banker
Terry Beeman
Joe Beidelschies
Leland Wayne Brockman
Edgar F. Burchett
Linda Campbell
Mike Carpenter
Nancy Sue Clevenger
Larry Condon
Nancy Carlene Cook
Jon Cunningham
Joyce Curtis
Jerry Davis
Kathleen Dietzer
Myron Etchison
Linda Lou Poland
Tom Friend
Helen Garrett
Diane E. Gillespie
John Robert Goldsberry
Charlie Graham
Sandra Hampton
Martin Hanson
Larry Hart
Sharon Heller
Linda Henry
Judith Hill
Sharon Hobbs
Dave Hoppes
Bill House
Jim Jackman
Sharon Jarrett
Edward John
Nerita Johnson
Vic Kemper
Rex Kirby
Phil Leonard
Jerry L. Mays
Joe Mays
Linda McCarty
Jack McClain
Mary Miller
Nancy Mills
Barbara Ousley
Freddie Partlow
Jane Porter
Lucy Riley
Jacklyn Ritter
Max Roach
Wilma Jean Sayre
David Shoulders
Linda Silvey
Terry Singer
Paul Smith
Ronnie Smith
Marilyn Stevens
Charles Stigall
Adeline Turner
Lance Warriner
Frank Waymire
Sharon Wolf
Gary Wright

Ask for

We Deliver
In
Frankton



Phone
7781
Anderson

MILLER TOURS

MAROTT HOTEL

WALNUT 5-3581

INDIANAPOLIS 7, INDIANA

OUTSTANDING SENIOR TOURS

Pepsi-Cola

Refreshes
without
filling

HANDY
MONEY SAVING
CARTON



Phone 2-1119

Anderson, Indiana



TRI EXCAVATING & CONSTRUCTION, INC.

Phone 33821

Cambridge City, Indiana



LINWOOD GRAIN COMPANY

Good-Rich Quality Feeds

Phone
Anderson 3-1838
or
Enterprise 4400

L. G. BALFOUR COMPANY

Attleboro, Massachusetts

Class Rings - Club Medals and Trophies
Graduation Announcements and Cards
Diplomas
High School Yearbooks

JESSE E. GREENE
State Representative
P.O. Box No. 5 Daleville, Indiana
Phone 8-7422

COTTERMAN FURNITURE CO.

Furniture - Rugs - Bedding

Phone 4-3457
Alexandria, Indiana

For The Best In Quality And Service

KIGER & CO., INC.

Arts and Craft Materials
School Supplies School Equipment

Educational Playthings

1830 West 16th Street
Indianapolis, Indiana

DUNDEE STATION

State Road 28
and
Dundee Road

The Best Buy
at the Why

THE WHY STORE

Martin Blumenthal
Elwood, Indiana

ALEXANDRIA BANKING CO.

Phone 4-2491
Alexandria, Indiana
BANK OF FRIENDLY
SERVICE
Member Federal Deposit Insurance
Corporation

RHODES JEWELRY

Towle, Reed and Barton, Lunt,
International Gorham, Wallace,
Heirloom, and Alvin Sterling
Fostoria, Imperial and Heisey Crystal
Lennox, Castelton, Syracuse,
Franciscan, Royal Jackson,
Royal Doulton and Franconia China
Eisenberg and Kramer Original
Costume Jewelry
Elwood - Alexandria - Tipton

MOST RELIABLE NAME IN LIGHTS

The Home of the Power Headlight Control

Guide-Matic

and

T-3 SAFETY AIM HEADLAMPS

GUIDE LAMP DIVISION GENERAL MOTORS CORP.

ANDERSON, INDIANA

ANDERSON SPORTING GOODS, INC.

Phone 5828
1206 Meridian St.

TROPHIES

Football Basketball

Fishing Tackle
Golf - Guns - Tennis - Archery

WHBU 1240

*THE STAR'S ADDRESS
Anderson, Indiana

*ARTHUR GODFREY

*ART LINKLETTER

*ROBERT Q. LEWIS

*AMOS 'N ANDY

*ANDY GRIFFITH

*LOWELL THOMAS

*ROBERT TROUT

BOB LAWRENCE INC.

..... GENERAL CONTRACTORS

Commercial and Industrial Construction

PHONE # 2-9161

ANDERSON

"SAVE WHERE YOUR SAVINGS ARE SAFE"
Security since 1888

Anderson **LOAN** *Association*

AN INSURED SAVINGS ASSOCIATION
33 WEST TENTH STREET, ANDERSON, INDIANA

DAVIS DAIRY FARMS

Phone 8569

Anderson, Indiana

HOYT WRIGHT COMPANY

THE WRIGHT STORE FOR YOUNG MEN AND WOMEN

907-917 Meridian Street

Anderson, Indiana

SEARS ROEBUCK & COMPANY
"The Friendliest Store in Town"
Anderson, Indiana
Good Quality For Less Since 1886

JENKINS WATCH SHOP
JEWELER - WATCH REPAIRING
Phone 5113
15 E. 12th St. Anderson, Indiana

ENG'S GREAT CHINA RESTAURANT
Specializing in
Cantonese and American Cuisine
We also prepare food to take out
1108 Main Street Indiana

Phone 4665 Anderson, Ind.
Geo. WHIT-LOCK Company
Complete Auto Upholstering
Drive In - 13th and Central Ave.
Anderson, Indiana

SCHOGER'S CARPETHOUSE
Floor Coverings
Carpet & Linoleum
28 W. 9th St. Anderson, Ind.
Ph. 8811

PETTIGREW'S GROCERY
Florida Station
The Home of Courtesy Kindness
Fresh Meat and Vegetables
Ruby and Bill

NEW METHOD BOOT SHOP
Home of the Red Goose
Shoes for Children
Shoes for Less
1033 Main, Anderson

BING'S
The Store For Young Men
Anderson, Indiana

Diamonds Watches
COUSINS

The Store That Confidence Built
10th & Meridian - Anderson

VAL-U DRESS SHOP
"Where Smart People Practice Thrift"
817 Meridian St.
Anderson Phone 33416

OLSEN & EBANN JEWELRY CO.
Jewelers For 53 years
1031 Meridian Street
Anderson, Ind. Telephone 4439

Best Wishes of
PFAFF SEWING CENTER
1328 Meridian St. - Phone 33560
Anderson, Indiana

GATES
Cathedral of Fashion
813 Meridian St.
Anderson, Indiana

STAR CHINA COMPANY
"If worth having, WE have it"
902 Main Phone 7122
Anderson, Indiana

RAY'S WATCH SHOP
SPECIALIZING IN REPAIRING:
Watches Clocks Jewelry
All work guaranteed
Anderson, Indiana

HARDIN & SON
Luggage
33 E. 11th Anderson

JOHN'S FURNITURE STORES

2 BIG LOCATIONS

Corner 8th and Main

Phone 3-7413

and

1204 Meridian 343 E. 8th

Phone 3-7744

Anderson, Indiana

SKATELAND

ROLLER PALACE

St. Rd. 28 W. Alexandria

- INDIANAS' FINEST -

Skate To The Music Of
The Worlds Largest Roller Rink
- Pipe Organ -

We are also featuring Geo. Sherman Smith
at the Hammond Electric Organ.

SKATING NIGHTLY - EXCEPT MONDAYS

Joe Mesalam,
Owner

Compliments of

THE D. H. GOBLE PRINTING CO.

Greenfield, Indiana

JOHN W. MOORE CHEVROLET SALES

Chevrolet - Oldsmobile - Cadillac

Sales and Service

Elwood, Indiana

SATISFACTORY

DEPENDABLE

Phone 2275



FOUR HOUR SPECIAL SERVICE

SEEGER AUTO SUPPLY

Complete line of
Auto Accessories

Hollywood Mufflers &
Dual Exhaust

1112 So. 16th St.

Elwood, Indiana

P. N. HIRSCH & CO.

Alexandria, Indiana

COCKERHAM MOTORS

Authorized Sales & Service
Buick - Rambler
Alexandria, Indiana

R. E. MAY & SON
GENERAL INSURANCE

Alexandria, Indiana
Phone 4-3136

DANNER'S 5¢ & 10¢

Always Good Values
Open Friday and Saturday till 9
Alexandria, Indiana

COMMERCIAL BANK AND
TRUST COMPANY

Alexandria, Indiana

Do Business With Me
and Ride Better For Less

EARL COPHER

Alexandria, Indiana

We sell and service all types of trucks
your local Chrysler & Plymouth dealer

THE RAPP COMPANY

Clothing & Shoes for the family

North Side Square
Anderson, Indiana

MERLE NORMAN COSMETIC STUDIO

Phone 22448
1330 Meridian St. Anderson



CLOTHING STORE

Men's, Women's, and Children's Wear
Open a charge account
1125 Meridian Anderson, Indiana

COMPLIMENTS OF A FRIEND

WOLF'S MOTOR COURT

Elwood, Indiana

We are happy to have had a
part in your new school home

CENTRAL INDIANA GAS CO.

JOHNSON'S APPAREL SHOP

Elwood, Indiana

KLEIN'S SHOE STORE

Elwood, Indiana

KLUMPP
WALLPAPER AND PAINT STORE

1533 So. A St.
Tel. FE 2-2242
Elwood, Indiana

PLEASE PATRONIZE OUR ADVERTISING

CITY CREAMERY

Ice Cream & Dairy Products

Elwood, Indiana

SMITH'S BICYCLE SHOP

Schwinn

Sales and Service

Phone 2-6484

1213 Main

Anderson, Indiana

FRANKTON LUMBER COMPANY

"Complete Building Materials Service"



"Student, Ginger Jackson, learns all about a package window"

Frankton, Indiana

Phone 2950

J. & K. STONE, INC.

905 Hoyt Ave.
Muncie, Indiana
Tel. At 4-7797

State Road # 3
Eaton, Indiana
Tel. Ex 6-3252

All Types of Crushed Stone

Quality and Service

Drive a 1960 Ford
from

FRED WELKER FORD, INC.

Phone 2-0275

516 Meridian

Anderson, Ind.



Tonda Whitson,
Gloria Hertle, and
Mike Jackson learn
to drive in a 1960
Galaxie.

"For A Square Deal"

**CONSUMERS-McMINN
COAL CO.**

Phone Fe 2-6711
Elwood, Indiana

George McMinn, Owner

BEST WISHES
from

HINSHAW'S

First of ALL A DRUG STORE

Elwood, Indiana

**LUCAS WESTERN AUTO
ASSOCIATE STORE**

Elwood, Indiana

**MADISON COUNTY FARM
BUREAU CO-OP ASS'N., INC.**

Central Office and Farm Store
1520 Main Phone 3-6637

Anderson Elevator

1515 Central-Phone 3-6637

Alexandria - Phone 4-2423

Elwood - Phone Fe. 2-7339

Pendleton - Phone 400

Summitville - Phone 62291

Markleville - Phone 11

RIEGELS' AUTO PARTS

Complete Glass Service
Auto - Window - Desk Tops
Complete Muffler Service
Free installation while you wait
These mufflers are guaranteed
unconditionally for the life of your car

Phone FE 2-3703
Elwood, Indiana

BE HOLSUM

LOOK HOLSUM

BUY HOLSUM

DIETZEN'S BAKERIES, INC.

1451 South A Street
Elwood, Indiana

DeHORITY & SON AGENCY

"Bob" DeHority (owner)

Serving Insurance Needs of Madison County
Since 1900

Opposite Post Office
Elwood, Indiana
Phone Fe 2-3344

**ELWOOD FEDERAL SAVINGS
& LOAN ASSN.**

Insured Savings to \$10,000

Elwood, Indiana

LYNCH CORPORATION

Anderson, Indiana

HUNTER CHEVROLET

Watch Chevy in '60

603 Meridian

Anderson, Indiana

YELTON TYPEWRITERS

Typewriters - Adding Machines
Sales - Service - Rentals

1137 Main St. Anderson

Phone 2-1313

SEELEY'S AUTO SALES

SELECT USED CARS

116 E. 14th St. Anderson

PHONE 3-1375

ROTH'S

Smart apparel. . . . Anderson
Dresses
Sportswear
Coats
Suits
Furs
Junior and Misses sizes

For the Brand Names you know best

FALVEYS MEN & BOYS

Elwood, Indiana

Best Wishes for a Happy
and
Successful Future

**INDIANA & MICHIGAN
ELECTRIC CO.**

Elwood, Indiana

Johnson Sea-Horse Out Board Motors
SALES AND SERVICE

BOATS TRAILERS AND ACCESSORIES
OILS & GREASES

LEATHERS' BOAT HOUSE

1823 North A. Street
Elwood, Indiana
Phone FE 2-5162

D. H. MILLER & CO.

Wallpaper & O'Brien Paints
Art - Supplies - Framing
EST. 1926
Successors to E. J. Miller & Son

Tel. 2-6169
25 W. 9th St.
Anderson, Indiana

SURBER AND SON TAILORS

Over McCroy's - Anderson, Ind.

HAMMONS QUALITY PLUMBING

Radio Equipped Trucks
Phone 8876

Williams Hammons, Owner

736 Main Street
Anderson, Indiana

Your Friends & Neighbors Will Tell You

- It's Pleasant
- It's Satisfying
- It's Convenient
- It's Economical

TO SHOP HERE

THE BANNER STORE

927 Meridian Street
Phone 6675
Anderson, Indiana

WIMER CLOTHING

The largest variety of suits, sport coats and top coats

Both at 1601 So. F. Street, Elwood
&
404 Jackson Street, Anderson

Best quality at lower prices

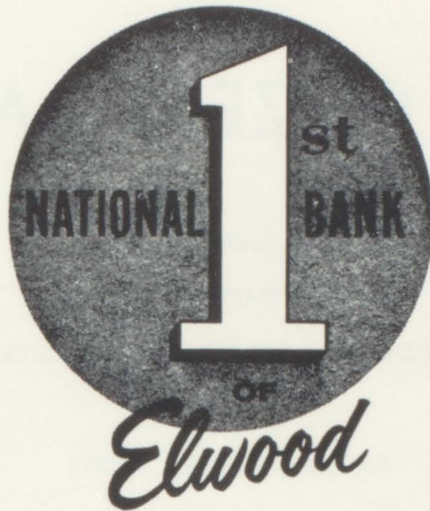

THE ONLY NATIONAL BANK IN MADISON COUNTY SERVING THE

FRANKTON COMMUNITY

Federal 2-7336

Elwood, Indiana

Compliments of

THE CITIZENS BANK

COMPLETE BANKING SERVICE

INTEREST PAID ON SAVINGS

MEMBER OF FEDERAL DEPOSIT INSURANCE CORPORATION

PHONE FEDERAL 2-3367

Corner A & South Anderson

Elwood, Indiana

METAL FABRICATORS INC.

Metal Stampings
and
Assemblies

Slide Machine Operations

Phone FE 2-7161

304 So. 28th Street

Elwood, Indiana

STEEL SLITTING CO.

Coil Slitting & Warehousing

Phone FE 2-5611

304 So. 28th Street

Elwood, Indiana

SENIORS

To be universal, education must be free. John Adams said the whole people must take upon themselves the education of the whole people and be willing to bear the expense of it.

EX-CELL-O CORPORATION

Elwood, Indiana

**HAMMONS PLUMBING &
HEATING CO.**

24 hr. Service
Phone Fe 2-5701

Elwood, Indiana

MANGAS CAFETERIA

ELWOOD, INDIANA

TAMS REXALL DRUGS

Elwood - Anderson

ROY SMITH APPLIANCES

MAYTAG - HOOVER
G.E. - SPEED QUEEN

Phone FE. 2-6772
Elwood, Ind.

**There's a "one and only"
in refreshment, too**

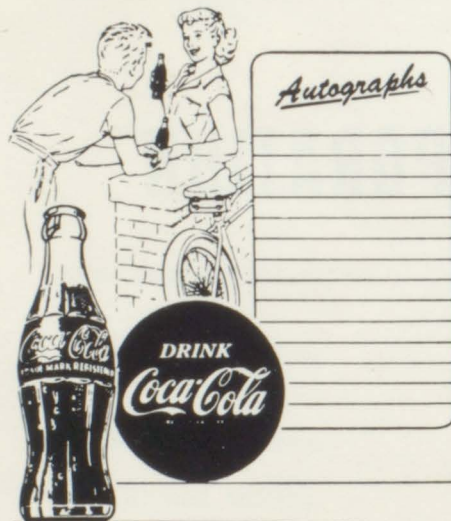

**COCA COLA
BOTTLING CO.**

ELWOOD, INDIANA

Pontiac & Buick
E. M. PETERSON MOTOR SALES
1421 Main Street, Elwood, Indiana
Phone FE 2-6861

If it's toys - See
GRINNELL'S TOY STORE
East of Elwood on 28

CENTRAL HARDWARE
A Safe Place To Trade
108 South Anderson St.
Elwood, Indiana

ACME AUTO BODY
Complete Auto Body and
Radiator Service
224 N. 16th Sts.
Elwood, Indiana

STUDENTS -
TEACHERS -
SUMMER SHOWS HER COLORS
in our great display of apparel
for men, women, girls and boys

open a charge account

LEESON'S IN ELWOOD

The finest people in the world
walk through our doors-(OUR CUSTOMERS)
WAYNE JONES & SONS, INC.
Firestone-Admiral-Westinghouse-R.C.A.
Elwood, Indiana

ELWOOD TASTEE FREEZ

America's Favorite Dessert
Delicious Malts, Shakes & Sundaes
1910 Main

ALLEN'S SHOE STORE
Shoes for the entire family
Elwood, Indiana

R. C. McDANIEL
Clothing Footwear
Dry Goods
Elwood, Indiana

ROYAL GARMENT CLEANERS
Elwood, Indiana

F. W. WOOLWORTH CO.
208 So. Anderson
Elwood, Ind.

RALPH'S

A&W ROOT BEER
2831 E. Main St.
Elwood, Indiana

PACE ELECTRIC SERVICE
DAVE PACE OWNER
222 S. 16th St.
Elwood, Indiana
Auto Radio & Speedometer Service

ELWOOD BUILDING SPECIALITIES
Awnings - Floor Coverings
2207 Main St.

SAULMON'S PACKAGE STORE
Fountain Service, Tobaccos
Package Medicines, Sundries
Photo Finishing
Frankton, Indiana

CROWELL HARDWARE

Frankton, Indiana

RAYMOND KING

Your Local Insurance Agent
Phone 3075
Frankton, Indiana

FRANCES' BEAUTY SHOPPE

Phone 2765
Frankton, Indiana

COUNTRY KITCHEN
Short Orders
Sandwiches
Country Dinners at Noon
Frankton, Indiana

HARPER'S REPAIR SHOP

Lawn Mower, Small Engine, and Saw Service
Frankton, Indiana

The Finest in Flowers
Call
THOMAS GREENHOUSE
Phone 2865
Frankton, Indiana

CARL H. FRY

Your Rawleigh Dealer
601 Sigler, Phone 4263
Frankton, Indiana

HENDRICK'S DRIVE-IN
Chicken in Basket Short Orders
Sandwiches — Phone 3512
Root Beer and other drinks
Frankton, Indiana

O. A. TAYLOR
ALL KINDS OF INSURANCE
Introducing new Package Policy
Frankton, Indiana
Phone 2885

SHETTERLY AUTO SERVICE
Standard Oil Products
Complete Mechanical Service and
Welding
Key Duplication
Phone 3152 or 3456-24 hour AAA Service

FREDDIE DAY'S
BARBER SHOP

Frankton, Indiana

SPOO'S GARAGE

Phone 3015
Frankton, Indiana

SPRAGUE AUTO BODY

Complete Auto Body and
Radiator Service
Phone 2475 Frankton, Indiana

CHUM AND CHEW

Frankton, Indiana

OTTO STROUP JR.
INSURANCE

FRANKTON PH. 3394
ELWOOD PH. FE. 2-6691

THE FRANKTON BUILDING AND LOAN ASSOCIATION

Frankton

Indiana

PHONE 2525

Serving Madison County Since 1893
WITH Courteous Dependable Service

MADDY'S DEPARTMENT STORE

Hot Point Appliances

Armstrong Floor Covering

Magee and Roxbury
Carpeting

Installations and Service

Phone 2450-Frankton

COX SUPER MARKET

Where Price Tells And Quality Sells

Free Premiums

Alexandria, Indiana

COMPLETE BANKING SERVICE

Savings
Checking
Loans
Insurance
Trust Services
Safety Deposit Boxes
Branch Banks
Drive-in-Windows
Walk-up-Windows
Night Depository
Bank-By-Mail
Travelers' Checks
Cashiers' Checks
Bank Drafts
United States Saving Bonds
Christmas Club Savings

ANDERSON BANKING COMPANY

Member of Federal Deposit Insurance Corporation
Every Depositor Insured to \$10,000

5

OFFICES TO SERVE YOU

Main Office: 10th & Meridian
South Branch: 15 East 29th Street
West Branch: Edgewood
Anderson, Indiana

Frankton Branch
Frankton, Indiana

Chesterfield Branch
Chesterfield, Indiana



SMITTY'S PURE OIL

Motor Tune-up, Gasoline, Oil
Lubrication, Washing

Joe Smith
Phone 2845
Frankton, Indiana

LYMAN JACKSON

Phone 3705
Builder - Decorator
Frankton, Indiana

FRANKTON SAWMILL

Frankton, Indiana

MCCORD BROS. LIVESTOCK TRUCKERS

Phone 3875
Frankton, Indiana

FARMERS GRAIN & COAL CO.

Dealers in
Grain, Coal, Feed, Seed and
Fertilizer
Grinding and Mixing

Master Mix Feed and Supplement
Phone 2025 Frankton

LAMBESIS FOOD MART

Choice Meats
Fresh Fruits & Vegetables

Quality is our "Motto"
Service With A Smile

TIP-TOP BEAUTY SHOPPE

Phone 4345
Shampoo- Sets -Permanents
Scalp Treatments
Facials and Manicures

Please Make Appointments
Operator: Margaret Beamer
Frankton, Indiana

ROGERS ELECTRIC COMPANY, INC.

ANDERSON
Frigidaire Admiral
Delco Chromolox
Service & Sales

GEORGE C. HARPER & SON

FIRTH CARPETING—FRIGIDAIRE APPLIANCES
SEIGLER HEATERS—PAINTS—SMALL APPLIANCES
HOOVER SWEEPERS
TIPTON AND KRAMER LIVING ROOM SUITES

"Your Cash Sure Talks"

Phone 3165

Frankton, Indiana

BOB'S SUPERETTE

Complete Line
Groceries - Meats
Produce - Frozen Foods

Phone 2315
Frankton, Indiana

FLOWERS . . .
the added touch of perfection!

GOLDSBERRY'S FLOWER SHOP

3 miles west of Frankton
on State Road 128
then one-half mile north

Phone Elwood FE-2214

C. G. EMLING COMPANY

INSTITUTIONAL FOOD SPECIALTIES

2305 West Erie Street
Chicago 12, Illinois

ELITE STUDIO

Frankton School Photographers

Russ and Nell Forkner
Anderson, Indiana

ATTEND THE CHURCH OF YOUR CHOICE-----

but

ATTEND CHURCH

There is a church for you in the

Frankton Community

Frankton Christian Church

Frankton Methodist Church

Frankton Pilgrim Holiness Church

Shiloh Friends Church

Ironwood Christian

Student Roster

Seniors

Max Bailey--18,28,46
John Beck--29,46
Tom Benefiel--12,13,15,16,17,22,32,35,42,44,45,46
Carol Benham--3,13,16,18,20,21,22,25,29,46,62,17
Anne Bott--18,20,30,47,17,43
Phil Bouslog--13,16,17,18,20,23,27,30,44,47,62,42,29
Kenneth Bryan--47
Phillip Cole--29,47
Randall Compton--48
Keith Condon--48
Bonnie Curtis--20,21,48
Dave Dietzer--48
Dave Dowler--48
Harris Ebert--18,21,32,49
Sharon Ebert--21,49
Bill Etchison--35,42,49
Joe Fesler--32,49,43
Ronnie Foland--17,18,49,43
Don Foust--13,17,18,19,31,50,62,70
Judy Gardner--21,26,50
Larry Gosnell--32,40,41,42,50
Bob Hall--22,50,62
Janice Harper--18,21,51
Doris Hartley--3,17,18,20,21,22,26,27,51,70
Bob Heady--18,20,21,32,34,40,41,44,51,17
Jane Henderson--13,14,16,20,21,22,26,30,32,45,51
Cynthia Henry--21,52
Myrna Hester--18,20,21,30,52
Danny Hobbs--52
Sandra Hobbs--18,20,21,52
Doris Hudson--3,18,20,21,52
Dixie Hueston--21,53
Marie Huth--18,20,21,27,53
Kenny Jarrett--53
Carole Johnson--21,53
Carolyn Johnson--18,53
Benny Kennedy--14,18,42,44,54
Barbara Killian--20,21,54
Pam Lawrence--20,21,22,54,62
Joyce Legg--18,20,21,22,27,30,36,54
Kay Lewis--21,55
Ronn Mauck--13,16,22,34,42,44,45,55
Neva McCord--29,55
Gary McDaniel--55
Dave McPhearson--32,40,41,42,56
Clemmy Merritt--56
Corinne Mitchell--13,16,18,20,22,26,45,56
Bill Montcastle--56
Jannice Nash--3,13,16,17,18,20,21,22,24,27,31,56
Peggy Nuding--21,57
David Pennington--57
David Peterson--26,57
Bill Richwine--13,16,17,18,57
Don Riggs--57
Marilyn Schuck--26,27,29,58,62
Barbara Shirley--14,17,18,20,22,32,58
Ronnie Smith--58
Charles Sowash--58

Lorna Sprague--18,20,22,26,27,59,62
Diane Stevens--18,26,27,30,59
Morris Stigall--17,59
Paul Swindell--13,14,17,18,22,32,40,41,59
Dave Taylor--14,17,18,20,21,22,23,32,34,42,60,62
Karen Thomas--60
Barbara Todd--14,18,21,30,60
Joyce Waltermire--18,21,60
Terry Ware--60
Diane Waymire--18,27,61
Judy Waymire--18,21,22,61
Sandra Waymire--18,20,21,26,27,61,62
David Wilson--28,61
Roger Witcher--61
Sharon Wright--13,16,26,45,62
Susie Wright--18,21,62

Juniors

Gilbert Alexander--64
Marshall Arbuckle--64
Betty Ashton--64
Connie Beals--18,29,64
Judy Blaylock--18,31,64
Mardella Bowers--64
Darrell Brizendine--64
Sharon Brockman--18,64
Dick Bryan--64
Janet Cain--64
Keith Cooper--18,64
Lee Craig--14,17,31,64,70
Gary Crawford--3,13,16,17,20,40,64
Arthur Cress--64
Karel Crowley--65
Emma Curtis--65
Gary Dalzell--40,44,65
Ruth Dalzell--65
Benny Davidson--65
Carolyn Dietz--65
Kent Elder--65
Sue Fesler--14,36,65
Nancy Fields--18,26,29,65
Elaine Floyd--13,16,17,19,23,63,65
Kay Freeman--31,65
Rhoda Fry--65
Harold Garrett--65,70
Mary Giselbach--65
David Hahn--66,43
Judy Harless--69,70
Bill Hartsock--66
James Hays--18,32,43,63,66
Doniece "Sis" Heller--18,63,66
Sarahann Hiday--18,27,66
Sherry Hoover--66
Kermit House--66,70
Jerry Hutson--66
Barbara Jack--66
Mike Jackson--3,20,66,70
Virginia Jackson--20,66,98
Darlene Jarvis--66

Martha Johnson--66
 Donna Jones--19,69
 Margaret Killian--20,66
 Joan King--70
 Marlene Kirby--18,19,67
 Penny Lennis--31,67
 Mike Luyet--28,67
 Carolyn Luzadder--67
 Sharon Luttrell--67
 Elaine Mauck--18,67
 Judy McElfresh--67
 Bob Mills--13,16,17,63,67
 Bette Mitchell--17,31,67
 Max Moody--32,67
 Linda Nacoff--67
 Wayne Ousley--17,24,67
 Judy Palmer--68
 Nancy Parker--14,18,31,68
 Mary Price--18,29,68
 Wanda Prince--68
 Phil Rinker--31,68
 Peggy Sallee--68
 Marilyn Samuels--68
 Richard Samuels--20,31,68,70
 Helen Sayre--3,16,17,20,21,27,68
 Judy Shaw--18
 Merrill Shaw--68
 Anita Sigler--17,68
 Arlene Sizelove--69
 James Smith--18,69
 Lynnette Smith--19,69
 Ronnie Swindell--14,17,69
 Patricia Tinsley--18,69
 Larry Varner--69
 Carol Waymire--69
 Richard Weaver--70
 Gary Welborn--70
 Linda Welborn--13,16,25,43,63,70
 Tonda Whitson--70

Sophomores

John Anderson--72
 Todd Ash--18,19,72
 Shelia Atchison--72
 Terry Avery--72
 Mary Jane Baker--26,72
 Donita Baldwin--72
 Danny Barmes--72
 Lorraine Bouslog--18,19,26,72
 Larry Brashear--28,72
 Delbert Burton--19,72
 Sandra Conklin--13,17,18,16,25,26,72
 Marilyn Coy--29,72
 Maureen Curl--72
 Dallas Curtis--32,35,40,42,44,72
 Carole Davis--18,26,36,72
 Geraldine Davis--73
 Bob Dellinger--19,73
 W. C. Eden--74
 Jean Eversole--73

Alma Friend--14,18,36,73
 Gordon Fuller--73
 Vickie Gardner--73
 Larry Cillespie--73
 Don Goodman--73
 Bill Gordon--73
 Frances Granger--19,73
 Mary Beth Hartley--18,31,73
 Nancy Hays--13,17,36,73
 Ruth Head--73
 Tom Heady--18,73
 Ann Heath--73
 Gloria Hertle--18,74,99
 Dennis Hinkle--74
 Charlotte Holman--75
 Doug Hood--19,74
 Max Hoppel--74
 Steve Horn--74
 Steve Hudson--35,40,41,42,44,74
 Jack Huffman--35,74
 Karen Humphrey--74
 Jean Hutchison--14,18,74
 Danny Jackson--74
 Bob Jarrett--74
 Tim Johnson--74
 Linda Kallner--18,31,74
 Wayne Kerkhoff--13,16,74
 Doris Knight--18,19,31,74
 Ted McCord--14,17,74
 Gloria McRoberts--75
 Carol Mock--14,18,19,75
 Butch Noble--32,35,40,41,42,44,75
 Herbert Ousley--35,75
 Doug Prewett--75
 Ben Richwine--34,42,75
 Mary Riddle--75
 Karl Ritter--43,75
 Carole Shirley--75
 Barbara Sigler--24,31,75
 Charles Smith--44,74
 John Smith--35,42,44,75
 Jack Smothers--75
 Charlie Stentner--26,75
 Arletta Stevens--29,75
 Charles Stottlemeyer--31,75
 Clara Sturbois--76
 Carol Swackhamer--18,76
 Karen Taylor--18,26,76
 Don Thomas--76
 Nelma Tranbarger--29,76
 Joyce Voss--76
 Jim Waltermire--32,34,40,41,42,44,76
 Nancy Watkins--18,36,76
 Jim Waymire--76
 Tom Whetsel--76
 Steve Whitcomb--76
 John Wimer--18,76
 Raymond Witcher--76
 Rita Wright--26,76
 Steve Wright--76

Freshman

James Robert Allen--78	Gary Killian--80
Fred Allender--78	Mike King--80
John Altherr--78	Bill Lay--80
Kent Arbuckle--78	Penny Leasure--80
Temple Barnes--78	Phillip Lehman--80
Vickie Beck--78	Mike Lewellen--17,43,80
Susan Beidelschies--78	Nick Luyet--80
Gary Benefiel--78	Roy Marcum--80
Allen Berg--78	Tim Marsh--80
Emerson Blake--28,78	David McCord--80
Michael Blessinger--78	Jerry McCord--80
Phillip Brashear--78	Raymond McCord--80
Molly Brown--78	Richard McCord--80
Susan Brown--38,77,78	Karen McElfresh--80
Dan Buckner--78	Frank Miller--78
Stanley Busby--40,78	John Miller--78
Connie Cain--78	Mike Moore--32,80
Jane Chambers--78	Sylvia Morris--80
Joan Collier--78	Tom Orbaugh--80
Gloria Cook--78	Melanie Paddock--31,80
David Cress--78	Donna Pavese--80
Judy Daugherty--19,78	Freddie Pennock--43,80
Gary Davidson--78	Jill Peterson--80
Leon Ebert--40,78	Danny Phillips--80
Howard Edwards--78	Steve Phillips--80
Shirley Fletcher--38,77,79	Pamela Pierce--80
Sue Foley--77,79	Mary Prince--80
Tommy Frye--78	Brenda Pruett--81
Paul Gammon--79	Mary Faye Richwine--17,25,31,81
Donnie Gilchrist--79	Jane Ritter--81
Carol Giselbach--79	Penny Roudebush--81
Paul Glotzbach--79	Marilyn Ryan--81
Norman Graham--79	Stanley Sallee--81
Dick Gross--79	Mike Schuck--81
Jeffrey Harper--79	Carolyn Shephard--81
Eddie Hart--19,79	Mary Shipley--81
Rebecca Hartsock--79	Betty Sculer--81
Dixie Heaton--19,79	Tom Sigler--17,77,81
Kenneth Heller--79	Mike Smith--40,41,81
Larry Henderson--34,79	Sherry Sowash--81
Darlene Henry--79	Phillip Spears--81
Steven Henry--79,42	Pete Spoo--78
Charles Hobbs--32,79	Rex Stansberry--78
Janet Hood--79	Brenda Stevens--81
John Humphrey--79	Danny Stigall--81
Guy Hunter--79	Steve Sumner--19,40,41,81
David Huth--18,79	Sue Taylor--81
Robert Jackman--32,79	Janet Thomas--29,81
Ludy Jarrell--79	Carol Tomey--30,81
Bill Jarrett--79	Richard Turner--81
Marsha Jarvis--79,19	Susan Updegraff--81
Mike Jarvis--19,79	Tommy Waymire--81,43
Dallas Jent--79	Eddie Weaver--81
Bill Johnson--80	Mike Whetsel--81
Ernestine Kennedy--80	Connie Whitson--81
Sue Kennedy--80	Diana Whitson--81
	Steve Wilson--81,19

